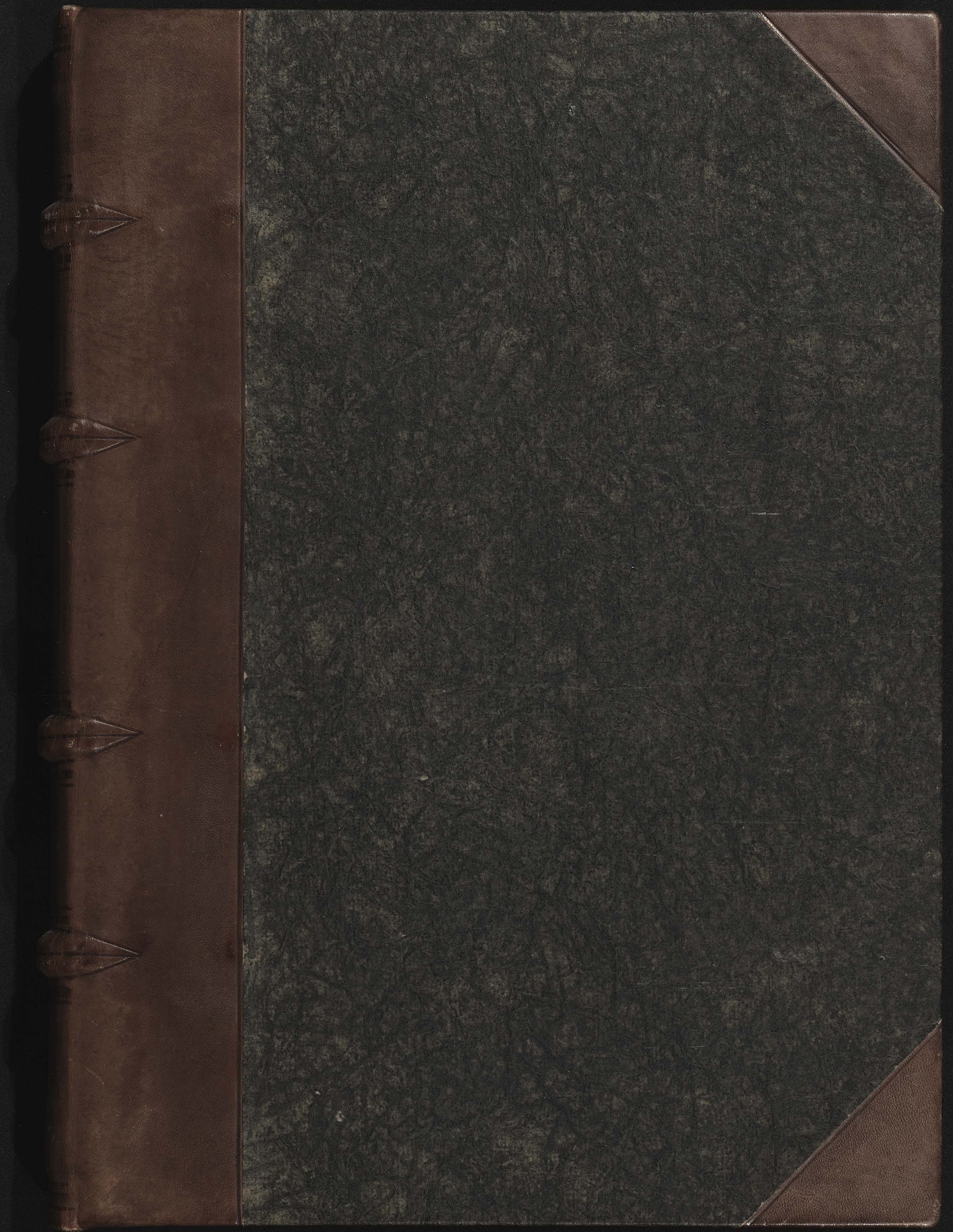

et [illegible]

[illegible] est [illegible]

¶ [illegible] si aliquid [illegible] esse [illegible]
[illegible] exemplo [illegible] aqua [illegible]
et [illegible] est [illegible] de [illegible]

¶ [illegible] et [illegible] et passiva [illegible] quiescit in [illegible]
[illegible] actu et [illegible] et passiva
¶ [illegible] non quiescit in [illegible]
[illegible] eadem [illegible] et [illegible] quiescit in [illegible]

¶ [illegible] actu et [illegible] non [illegible] non quiescit
in [illegible] in [illegible]

¶ [illegible] 2m [illegible] ubi [illegible] non [illegible]
non quiescit in [illegible] et [illegible] et [illegible]
et [illegible] quiescit
in [illegible] de [illegible] quiescit in [illegible]
[illegible] de [illegible] et [illegible]
[illegible] et [illegible] quiescit in [illegible]
et [illegible] et [illegible] est [illegible] est
[illegible] et 2o de [illegible] est [illegible]
2o de [illegible] est [illegible]
[illegible] eadem

¶ [illegible] non in [illegible]
et [illegible] est [illegible]
[illegible]
[illegible] et [illegible]
[illegible] est.

¶ [illegible] fundamentum

1009

4a [illegible]

II

Expo[sitio] sup[er] secreta mulier[um]
It[em] sup[er] de a[n]i[m]a
It[em] sup[er] sophism[a]

Expositio super
lib. de Anima, et
super secreta mulierum

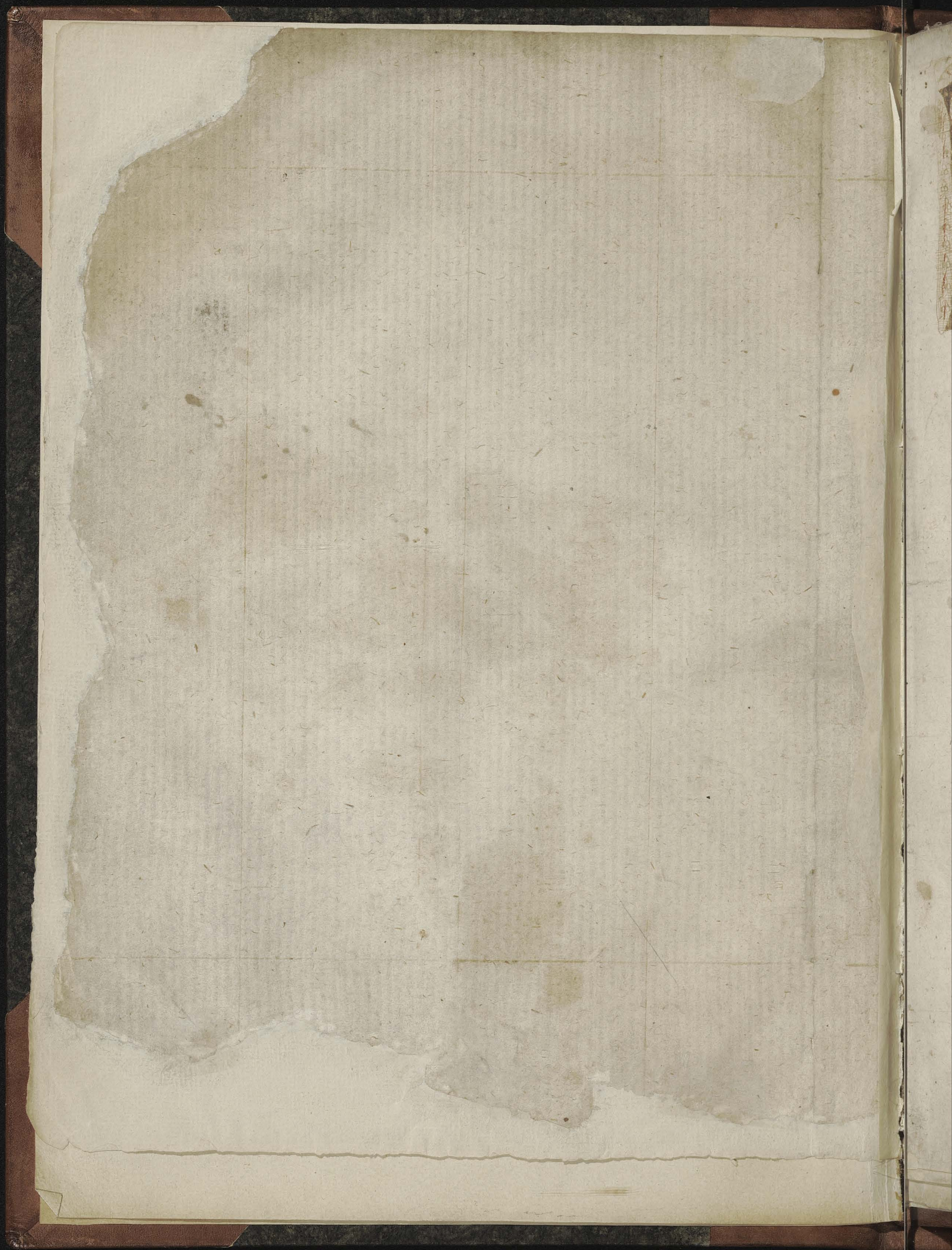

Homo generat hominem et sol

[illegible]

[illegible]

mediis quidem sunt aspectu huic ut de me-
liis dominus ¶ Item quo quis ipsa significatio [illegible]

[illegible]

Sed bonum [illegible]

[illegible]

Verum [illegible]

[illegible]

[illegible]

D ilectis
simo sibi
in xpo

[illegible]

[illegible]

[illegible]

[illegible]

Sed p[illegible]

[illegible]

Sicut dicitur,

[illegible]

[illegible]

[illegible]

aut ¶ Tertio notandum quod addidit qualitates convenit de natura
et alia sed in libro predicto ad qualitates alias equivalet
quare ut ex quo a simile corporali aliquibus que
cogitur ex qualitate virtualis quare complexio
sed ex collectione sua et pretacta alia ignotis ut
apparet per galienum in libro de complexione et vigent
licet dispositio virtute vitalis sed quod non sit nimis breve
ut si vita fiat que desistit ad virtutem et non est
quod ista vigeat sit nimis longa ne creet quasi
complexio et dissipare membra non stabili vel firmas
et vigeat vel nimis longa fiat secundum quod ille [illegible]
membris et non corpore variorum et ex quarta per experientia
est melius innocentem et nervosum quod membra
desse est natura finem ex voce nimis longitudinis
in actu coeundi complexio fiat nimis mortis
vigeat atque quare ad atque non et vel fugit
melius corpore complexio in vita et de complexione
non sit corporis vero ex galienum in libro
de regimine sanitatis in capitulo 6o complexiones
sensibilitate valde frigida [illegible]
que naturalis [illegible] coeundi [illegible]
de [illegible] ut [illegible] sanitatis [illegible]
vel [illegible] membra [illegible] vile et
in fine ¶ Quarto notandum quod ad ista qualitates apparet
femelle et de natura [illegible] habilitate [illegible]
[illegible] quod natura sit [illegible] dispositio non in
[illegible] ut [illegible] complexio et [illegible] non
[illegible] ut [illegible] nimis [illegible] ut
[illegible] que [illegible] corporis ut [illegible]
et [illegible] dispositio [illegible]
sed [illegible] de [illegible]
in hoc [illegible] quare [illegible]
[illegible] non [illegible]
[illegible] non [illegible]
[illegible] non [illegible]
[illegible] non [illegible]
[illegible] corporis [illegible] non [illegible]
[illegible] modo [illegible] de [illegible]
sed et [illegible] ut [illegible]
[illegible] habilitate [illegible]
[illegible] ¶ Quinto notandum quod
de in libro [illegible] apparet [illegible]
et [illegible] complexione [illegible] et
[illegible] qualitas [illegible]
[illegible] in modo [illegible]
[illegible] qualitate [illegible]
[illegible] apparet [illegible]
[illegible] apparet [illegible]
[illegible] causa [illegible]
[illegible] in modo [illegible] bonum
[illegible] apparet [illegible]
[illegible] de [illegible] qualitas [illegible] melius [illegible]
[illegible] melius [illegible] non
de [illegible] bonum [illegible]
[illegible] modo [illegible]
[illegible] causa [illegible] de
[illegible] ¶ [illegible] notandum quod de [illegible] quod [illegible]

[illegible] melius [illegible] non [illegible]
[illegible] non [illegible]
[illegible] ad non [illegible]
[illegible] ad [illegible]
[illegible] melius [illegible]
est melius [illegible] non [illegible] de
qualitate [illegible]

[illegible]
[illegible] non [illegible]
[illegible] individuale et mobile de ipso [illegible]
[illegible] in [illegible] de qualitate
[illegible] in [illegible]
[illegible] complexio [illegible]
[illegible]
[illegible] non [illegible]
quod [illegible] homo [illegible]
[illegible] ad [illegible] homo [illegible]
[illegible] est [illegible]
[illegible] albertus [illegible]
individuali [illegible] que non [illegible]
et forma [illegible]
[illegible] complexionalis [illegible] individualis [illegible]
[illegible] individuale non sit in complexionalis [illegible] non
ut sit corporis [illegible] ad [illegible]
[illegible]
in [illegible] de qualitate [illegible]
[illegible]
[illegible] de qualitate [illegible]
[illegible] de [illegible]
[illegible] qualitatibus [illegible]
[illegible] ¶ [illegible] non [illegible] que [illegible]
non [illegible] qualitas [illegible] est [illegible]
[illegible] in qualitate [illegible]
[illegible] homo est [illegible] in [illegible]
[illegible] albertus [illegible]
[illegible] homo ¶ notandum [illegible] ista [illegible]
[illegible] in qualitate [illegible] illa [illegible]
[illegible]
[illegible] est modo homo [illegible] uno [illegible]
[illegible] non [illegible]
[illegible]
[illegible] non [illegible]
[illegible] in [illegible]
[illegible] qualitas [illegible] de [illegible]
[illegible] est [illegible] ¶ [illegible] notandum quod
[illegible] ista [illegible]
quod homo [illegible] non [illegible] [illegible]
[illegible] non [illegible]
[illegible] homo
[illegible] de ista [illegible]
[illegible] homo ¶ [illegible] notandum que de
in libro quod homo [illegible] non [illegible]
[illegible] que [illegible] homo [illegible]
in [illegible] que [illegible] non [illegible]
[illegible] homo [illegible]
[illegible] que est [illegible]

[illegible] ad id dicitur quod aliqui dicunt ad hoc quod [illegible] et idem et quod dicit [illegible] singularis ut et id quod unum [illegible] que conpletur sicut dicit Aristoteles quod simpliciter [illegible] posse fieri et quod sunt singularia [illegible] in materia [illegible] non quod dicitur in libro [illegible] [illegible] [illegible] primo [illegible] est hoc [illegible] [illegible] [illegible] [illegible] [illegible] quod [illegible] [illegible] [illegible] [illegible] [illegible] [illegible] [illegible] [illegible] [illegible] in memoria [illegible]

Secundo quod dicitur in libro quod impossibile est eundem hominem numero posse regenerari dicit Aristoteles quod Tholomeus in quinto Almagesti vult quod per motum [illegible] [illegible] xxxvi milibus annorum [illegible] [illegible] est [illegible] [illegible] [illegible] quod Tholomeus [illegible] [illegible] [illegible] non recordatur [illegible] que fuit ante xxxvi milia annorum [illegible] fuit in mundo [illegible] [illegible] [illegible] [illegible] [illegible] [illegible] [illegible] [illegible] [illegible] [illegible] [illegible] [illegible] [illegible] [illegible] [illegible] de novo [illegible] de novo [illegible] [illegible] [illegible] memoria [illegible] [illegible] de novo [illegible]

[illegible] [illegible] [illegible] idem homo numero [illegible] [illegible] [illegible] [illegible] [illegible] [illegible] [illegible] idem homo numero [illegible] [illegible] [illegible] Tholomei [illegible] [illegible] [illegible] [illegible] [illegible] [illegible] [illegible] [illegible] xxxvi milia annorum [illegible] [illegible] xxxvi milia annorum [illegible] [illegible] [illegible] [illegible] [illegible] [illegible] [illegible] [illegible] [illegible] xxxvi milia annorum [illegible]

[illegible]

3d 9o

[illegible]

[illegible]

[illegible] a nobilitate [illegible] patet [illegible] hic [illegible]

Hic albus [illegible] dubium [illegible]

Hic [illegible] dubium [illegible]

[illegible]

P[illegible]

[illegible]

[illegible]

[illegible] ... collig[itur] ... capitulorum ... Albertus ... generationis ... [illegible]

[illegible]

... [illegible] superfluitatis ex 2a digestione [illegible]
... non [illegible] ad generationem embrionis [illegible]
... aliud a materia [illegible] semine [illegible] ¶ [illegible]
... quod in 3a digestione [illegible] fit [illegible]
... [illegible]
[illegible] in forma [illegible] in membris [illegible]
[illegible] superfluitatis [illegible]
... superfluitatis [illegible] digestio
... ¶ [illegible] non [illegible] collig[et] [illegible] quo
[illegible] respondet [illegible] ad generationem
[illegible]
[illegible] in mulieribus [illegible]
[illegible] ad [illegible]
[illegible]
[illegible] ¶ [illegible] quo [illegible]
[illegible]
[illegible] in quantitate [illegible]
[illegible] in mulieribus [illegible]
[illegible] generationis [illegible] embrionis [illegible]
[illegible] semine [illegible] menstruum [illegible]
[illegible] ad [illegible] embrionis [illegible]
[illegible] semine [illegible]
[illegible] embrionis [illegible]
[illegible] in collig[et] [illegible] semine [illegible]

... [illegible] embrionis [illegible]
... [illegible] ad generationem [illegible] embrionis [illegible]
... [illegible]
... ¶ [illegible]
[illegible]
[illegible]
[illegible] ¶ [illegible] in [illegible] collig[et] [illegible]
[illegible] ad [illegible]
[illegible] materia [illegible]
[illegible] ad embrionis [illegible]
[illegible] ¶ [illegible] semine [illegible]
[illegible] ad generationem [illegible]
[illegible] embrionis
[illegible] semine [illegible]
[illegible]
[illegible] ad [illegible]
[illegible] ¶ [illegible] in [illegible] collig[et] [illegible] quo [illegible]
[illegible] materia [illegible]
[illegible] embrionis [illegible] ¶ [illegible]
[illegible] non [illegible] semine [illegible]
[illegible] embrionis [illegible] ¶ [illegible]
[illegible] semine [illegible]
[illegible] collig[et] semine [illegible] non [illegible]

[illegible]

[illegible]

[illegible] vbi ... [illegible]
... de ho[c] [illegible]
[illegible]
... ad ... [illegible]
... ad ... corr[umpi]t [illegible]
... [illegible] non obstante [illegible]
[illegible]
de ... [illegible]
... [illegible]
... [illegible]
... [illegible]
... [illegible]
... qui ... [illegible]
... [illegible]
... [illegible]
... [illegible]
... [illegible]
... delectatio[n]e ... [illegible]
... delectatio ... [illegible]
... [illegible]
... [illegible]
... de regimine ... [illegible]
... [illegible]
... [illegible]
... [illegible]
... [illegible]
... delectatio ... [illegible]
... [illegible]
... delectatio ... [illegible]
... [illegible]
... [illegible]
... [illegible]
... [illegible]
... delectatio ... [illegible]
... [illegible]
... [illegible]
... [illegible]
... [illegible]
... [illegible]
... [illegible]
... [illegible]
... [illegible]
... delectatio[n]e ... [illegible]
... [illegible]
... [illegible]
... [illegible]
... [illegible]
... delectatio[n]e ... [illegible]
... [illegible]
... [illegible]
... [illegible]
... [illegible]
... delectatio ... [illegible]
... delectatio ... [illegible]
... [illegible]
... [illegible]
... [illegible]

... [illegible]
... [illegible]
... delectatio ... [illegible]
... [illegible]
... [illegible]
... [illegible]
... delectatio ... [illegible]
... delectatio ... [illegible]
... [illegible]
... delectatio ... [illegible]
... in libello de regimine ... [illegible]
... [illegible]
... [illegible]
... [illegible]
... [illegible]
... [illegible]
... delectatio ... [illegible]
... delectatio ... delectatio ... [illegible]
... [illegible]
... delectatio ... [illegible]
... delectatio ... [illegible]
... [illegible]
... [illegible]
... delectatio ... [illegible]
... delectatio ... [illegible]
... delectatio ... delectatio ... [illegible]
... delectatio ... [illegible]
... [illegible]
... delectatio ... [illegible]
... delectatio ... [illegible]
... [illegible]
... delectatio ... [illegible]
... delectatio ... [illegible]
... delectatio ... [illegible]
... [illegible]
... [illegible]
... [illegible]
... [illegible]
... [illegible]
... [illegible]
... delectatio ... [illegible]
... [illegible]
... delectatio ... [illegible]
... [illegible]
... delectatio ... [illegible]
... delectatio ... [illegible]
... [illegible]
... [illegible]
... [illegible]
... [illegible]
... [illegible]
... [illegible]
... delectatio ... [illegible]
... [illegible]

in hoc quod ceterum delectationis [illegible] cum coitum [illegible]
actu diligere [illegible] medicus [illegible]
20 de [illegible]
[illegible]
[illegible] delectatio et [illegible]
[illegible] corpore ¶ [illegible]

[illegible]

[illegible] non [illegible] possunt [illegible]

et quae mulieres delectationem in coitu suppositis [illegible]
[illegible] ad [illegible]
[illegible]

[illegible]

mulier de [illegible] dicit [illegible] matrice q[uod] [illegible]
ipso instanti [illegible] matrix [illegible]
q[uod] [illegible] in mulieribus sunt longe [illegible]
[illegible] ut [illegible] in [illegible]
est [illegible] matrix ¶ 10 no. p[er] galienum ibid.
q[uod] in matrice sunt [illegible] receptacula [illegible]
[illegible]
[illegible] ¶ 11 no. p[er] gallienum ibid.
q[uod] [illegible]
[illegible]
calor et humiditas [illegible]
[illegible] sicut [illegible]
seminis [illegible] ad [illegible]
[illegible] ¶ 12 no. p[er] galienum ibid. q[uod] [illegible]
[illegible] sunt de [illegible] sunt [illegible]
[illegible] matrix [illegible] mulieris
[illegible]
in [illegible] mulieris [illegible]
[illegible] ¶ 13 no. p[er] gallienum ibid. q[uod] omnibus
[illegible] matrix [illegible]
[illegible] mulieris [illegible]

[illegible]

[illegible] ¶ 20 no. [illegible]

[illegible]

[illegible]

[illegible]

mulier et masculus [illegible] quod sit [illegible]

[illegible] [illegible] [illegible] plures [illegible]

[illegible] [illegible] mulieres [illegible]

[illegible] collatis illo [illegible]

[illegible] plures [illegible]

[illegible] in mulieribus [illegible] plures

et mulieribus ¶ [illegible] in mulieribus [illegible]

[illegible]

¶ [illegible] plures [illegible]

[illegible]

no[illegible]

[illegible]

[illegible]

[illegible]

frigiditas quam ipse dicit complexionem mulierum
et inequalitas sunt [illegible] vincit [illegible]
mulieribus [illegible] ¶ Sed non quod dicit in littera quod
mulieres patiuntur in dolore [illegible] plus
doloris [illegible] est [illegible] mulieres in
hoc [illegible] est et dolor [illegible]
[illegible] dolor quem sumit [illegible] ex frigiditate
[illegible] quod [illegible]
[illegible] sit [illegible] in digestio [illegible]
[illegible] multi [illegible] in
digesti qui [illegible] ventositates que
sunt [illegible] que laduntur [illegible]
[illegible] indigesti [illegible]
[illegible] pungitive et mordicative ut
[illegible] particulariter [illegible]
[illegible] in [illegible]
[illegible] mortificatio [illegible]
[illegible] [illegible]
[illegible] digesti [illegible]
[illegible] in [illegible]
[illegible] indigestis et sic [illegible]
[illegible] in [illegible]
et melancolia [illegible] dolore [illegible]
[illegible]
[illegible] frigiditate [illegible]
patiuntur in dolore [illegible] in [illegible]
in [illegible] dispositione
[illegible] in [illegible] dolor ¶ Sed non
quod dicit in littera [illegible] patiuntur in
dolore [illegible] est [illegible]
complexionis [illegible] et melancolia
[illegible] et indigestio
[illegible] complexione [illegible]
[illegible] indigestiones [illegible]
[illegible] de [illegible]
[illegible] dolor [illegible] non [illegible]
[illegible] est [illegible]
[illegible] mulieres [illegible] frigiditate
[illegible] in [illegible] est [illegible] de [illegible]
digestive [illegible] et [illegible]
[illegible] est in [illegible]
[illegible] dispositio [illegible]
et [illegible] non patiuntur [illegible] dolore [illegible]
et [illegible] est [illegible] mulieres
[illegible]
[illegible] quod mulieres patiuntur [illegible] plus
[illegible] dicis [illegible]
[illegible] non [illegible] patiuntur [illegible]
[illegible] dicis [illegible]
mulieres [illegible] complexionate et frigiditate [illegible]
[illegible] in [illegible]
in [illegible] digestio in [illegible]
[illegible] in [illegible]
[illegible] plurimi [illegible]
[illegible] non est de mulieribus [illegible]
et mollem [illegible] diminute
[illegible] ¶ Sed non quod [illegible]
mulieres [illegible] et [illegible]
[illegible] dolore

[illegible] complexionate [illegible] mulieres patiuntur
[illegible] non [illegible] patiuntur in
in dolore [illegible] quod [illegible]
complexionate [illegible] ¶ Sed non quod [illegible]
[illegible] inequalitas [illegible]
[illegible] mulieres [illegible] et secunde [illegible]
[illegible] in [illegible]
[illegible] et [illegible] in [illegible] et morbi [illegible]
[illegible] plus [illegible]
[illegible] morborum [illegible]
[illegible] morbos
[illegible] ¶ Sed non quod mulieres
inequalitatem et patiuntur in dolore [illegible]
[illegible] in [illegible]
[illegible] dolore
patiuntur [illegible] ¶ Sed non quod
mulieres [illegible] de [illegible]
[illegible]
[illegible] ¶ Sed non quod mulieres [illegible] plus
[illegible] plus [illegible] est de
[illegible] quod [illegible]
in mulieribus [illegible] in [illegible]
¶ Sed non quod [illegible] non
[illegible] in [illegible]
[illegible] et [illegible]
[illegible] in [illegible]
in [illegible] et [illegible]
[illegible] est [illegible] longo et
[illegible]
[illegible]

[illegible] dubitatur
et [illegible] quod [illegible]
[illegible]
[illegible] de [illegible]
[illegible]
[illegible]
[illegible] dubitatur [illegible]
[illegible] est [illegible] et dubitatur [illegible]
[illegible]
[illegible] ¶ Sed non [illegible] dubitatur [illegible]
[illegible]
[illegible]
[illegible] de [illegible]
[illegible] est [illegible]
[illegible]
[illegible]
[illegible]
[illegible]
[illegible]

[illegible]
[illegible]
[illegible]
[illegible]
[illegible]
[illegible]

[illegible]

[illegible]

[illegible]

Hic albertus magister solvit ad dictum mo-
tiva que dicebant [illegible] flebant [illegible]
vel [illegible] dicit albertus quod [illegible]
[illegible] quod non [illegible] sed si volunt flemus [illegible]
[illegible] ¶ [illegible] collegii [illegible]
[illegible] dicit quod volunt [illegible]
[illegible] que sunt parte [illegible] questionem [illegible]
est [illegible] supplemento [illegible] celebrare [illegible]
[illegible] ¶ [illegible] ¶ [illegible]
[illegible]

[illegible] ¶ [illegible] pluviam [illegible] in [illegible] ¶ [illegible]
[illegible]

[illegible]

in medio ... ... in multis vel ... et
... ...
... ...
... ... in nomine ...
... ...
... ... et nomine ... ...
... ...
... ...
... ...
... ...
... aliqui[illegible]

[illegible]

[illegible]

[illegible]

[illegible]

[illegible]

...ex...ius...

[illegible]

...ius...Avicen...

[illegible]

forinde que in medio [illegible] est de [illegible]
umbrarum [illegible] de forma de [illegible] ¶ [illegible]
[illegible] forma [illegible]
[illegible] forma [illegible] in [illegible]
[illegible] hoc de [illegible]
[illegible] non [illegible]
in [illegible] forma [illegible]
non forma [illegible]
[illegible] ¶ ¶ [illegible]

Hic albedo [illegible] de [illegible]
[illegible] forma [illegible]
[illegible] forma [illegible]
[illegible]

[illegible] ad forma [illegible]
[illegible] in materia [illegible] color
color [illegible] color
rubeus ¶ [illegible]
in materia [illegible]
in rubeo [illegible]
[illegible]
[illegible]
[illegible] forma
non [illegible]
[illegible] ab alio [illegible]
[illegible]
[illegible] habere [illegible]
[illegible] forma rubeo [illegible]
[illegible] forma [illegible] ¶ [illegible] non dubi[illegible]
[illegible] color [illegible]
[illegible]
[illegible] color [illegible] colore [illegible]
[illegible]

quod cum contrarium remanens fuit et ipse inconsistibile fuit aliquid quod corrumpit sicut sicut est de [illegible] in [illegible] mixto qui primo educitur ex semine [illegible] quod et tertio [illegible] fuit sic [illegible] [illegible] singulis allegata [illegible] de [illegible] cum [illegible] [illegible] [illegible] [illegible] [illegible] [illegible] [illegible] [illegible] [illegible] [illegible] [illegible] [illegible] [illegible] [illegible] [illegible] pluribus [illegible] in [illegible] primis in [illegible] [illegible] verum est [illegible] [illegible] [illegible] [illegible] [illegible] liber [illegible] in [illegible] [illegible] [illegible] [illegible] [illegible] [illegible] [illegible] [illegible] [illegible] est [illegible] [illegible] [illegible] [illegible] [illegible] [illegible] [illegible] [illegible] [illegible] [illegible] [illegible] [illegible] [illegible] [illegible] [illegible] pluribus [illegible]

Iuxta · q · uintum [illegible]

Iterum [illegible] elementorum [illegible] [illegible] [illegible] [illegible] [illegible] [illegible] [illegible] [illegible] [illegible] [illegible] [illegible] [illegible] [illegible] [illegible] [illegible] [illegible] [illegible] [illegible] elementa [illegible] [illegible] [illegible] [illegible] [illegible] [illegible] elementa [illegible] [illegible] [illegible] [illegible] elementa [illegible] [illegible] [illegible] [illegible] elementa [illegible] [illegible] [illegible] elementa [illegible] [illegible] [illegible] [illegible] elementorum [illegible] [illegible] [illegible] elementa [illegible] [illegible] [illegible]

[illegible] [illegible] [illegible] [illegible] elementa [illegible] [illegible] [illegible] [illegible] elementorum [illegible] [illegible] [illegible] [illegible] [illegible] [illegible] [illegible] [illegible] [illegible] [illegible] elementorum [illegible] [illegible] [illegible] [illegible] [illegible] [illegible] [illegible] [illegible] elementa [illegible] [illegible] [illegible] [illegible] [illegible] [illegible] [illegible] [illegible] elementa [illegible] [illegible] [illegible] elementorum [illegible] [illegible] [illegible] [illegible] [illegible] [illegible] elementa [illegible] [illegible] [illegible] [illegible] elementa [illegible] [illegible] [illegible] [illegible] elementa [illegible] [illegible] [illegible] elementorum [illegible] [illegible]

p(er) elem(en)ta leuia [illegible] in 2o de celo [illegible]
¶ [illegible] contra [illegible]
in [illegible] de [illegible] elem(en)ta
[illegible] ¶ [illegible]
[illegible] elem(en)ta [illegible] motus [illegible]
[illegible]
[illegible] motus [illegible] ut [illegible]
[illegible] et de aliis [illegible]
[illegible] motui
[illegible] de aliis [illegible] primo [illegible]
elem(en)ta [illegible] motus [illegible]
[illegible] elem(en)ta [illegible]
[illegible]
[illegible] elem(en)ta [illegible]
[illegible]
[illegible]
[illegible] elem(en)ta [illegible]
[illegible] motus [illegible]
[illegible]
[illegible] elem(en)ta [illegible]
[illegible] motus [illegible]
elem(en)ta [illegible]
[illegible] primo [illegible]
[illegible]
[illegible] motus [illegible]
[illegible] elem(en)ta [illegible]
elem(en)ta ¶ [illegible] elem(en)ta [illegible]
motus [illegible]
[illegible]
[illegible] motus [illegible]
[illegible]
[illegible] elem(en)ta [illegible]
[illegible]
[illegible] elem(en)ta [illegible]
[illegible] ¶ [illegible]
[illegible] elem(en)ta [illegible] motus [illegible]
[illegible]
[illegible]
[illegible]
[illegible]
[illegible] ¶

[illegible]
[illegible]
[illegible]
[illegible]
[illegible]
[illegible]
[illegible]
[illegible]

[illegible]
[illegible]
[illegible] ¶ primo [illegible]
[illegible]
[illegible]
[illegible]
[illegible]
[illegible]
[illegible]
[illegible]
[illegible]
[illegible]
[illegible]
[illegible]
¶ 2o [illegible]
[illegible]
[illegible]
[illegible]
[illegible]
[illegible]
[illegible]
[illegible]
[illegible]
[illegible]
[illegible]
[illegible]
[illegible]
[illegible] ¶ 3o [illegible]
[illegible]
[illegible]
[illegible]
[illegible]
[illegible] ¶ 4o [illegible]
[illegible]
[illegible]
[illegible]
[illegible]
[illegible]
[illegible]
[illegible]
[illegible]
[illegible] ¶ [illegible]
[illegible]
[illegible]
[illegible]
[illegible]
[illegible]
¶ [illegible]
[illegible]
[illegible] ¶
[illegible]
[illegible]

[illegible] sanguine illa fuit maxime [illegible] formant homines [illegible] calore [illegible] [illegible] [illegible] [illegible] ¶ 3° no(tandum) s(ecundu)m Galienum [illegible] ¶ 4° no(tandum) s(ecundu)m Galienum [illegible] ¶ 5° no(tandum) s(ecundu)m Galienum [illegible] ¶ 6° no(tandum) s(ecundu)m Galienum [illegible] [illegible] longo ¶

Hic Albertus ponit [illegible]

[illegible] ¶ [illegible] ¶ [illegible] ¶ [illegible]

[illegible] ¶ 2° no(tandum) [illegible] ¶ 3° no(tandum) [illegible] ¶ [illegible] ¶ 4° no(tandum) [illegible] ¶

Hic Albertus ponit [illegible]

[illegible] ¶ 2° no(tandum) [illegible] ¶ [illegible]

Marginal notes: [illegible] (left margin, beside second "Hic Albertus" paragraph); [illegible] (right margin, beside line 9 of right column)

orbis stellarum qui dicitur firmamentum sive celum stellatum [illegible] orbem unum cum suo planeta [illegible] implendi [illegible] ¶ [illegible] orbes planetarum stellarum [illegible] orbis stellarum [illegible] ¶ [illegible] planetarum [illegible] ¶ [illegible]

[illegible]

[illegible] ¶ [illegible] ab equatore [illegible] circulo celestium [illegible] ab equatore [illegible] ¶ [illegible] planetarum [illegible]

[illegible]

[illegible] ¶ [illegible]

[illegible]

[illegible]

[illegible]

[illegible]

[illegible] mo(dus) divinus omnes [illegible]

[illegible]

Hic movent quedam dubia duo [illegible] de quibus [illegible]

[illegible]

[illegible]

[illegible]

[illegible]

[illegible]

[illegible] quod [illegible] dicit regnandum [illegible]
[illegible] quod non impedit [illegible]
[illegible] influere aliud [illegible]
[illegible] non [illegible] alio [illegible]
[illegible]
[illegible] ad [illegible] etiam [illegible]
[illegible] celi [illegible]
[illegible]
[illegible] influentiis alii impedit [illegible]
[illegible] aliquo signo [illegible]
[illegible] influere quia [illegible]
[illegible] influere [illegible]
[illegible] aliquo [illegible]
[illegible] impedit [illegible] influere
[illegible]
[illegible] regnandi et influendi [illegible]
[illegible]
[illegible] dubium [illegible]
[illegible]
[illegible] regnare [illegible] influere
[illegible]
[illegible] celi [illegible]
[illegible] quo [illegible]
[illegible] dubium [illegible]
[illegible] regnare [illegible]
[illegible]
[illegible]
[illegible] quod [illegible]
[illegible]
[illegible] in [illegible]
[illegible]
[illegible] celi [illegible]
[illegible]
[illegible] regnare [illegible]
[illegible] in [illegible]
[illegible]
[illegible]
[illegible] de [illegible]
[illegible]
[illegible] in ordine
[illegible]
[illegible] regnare [illegible]
[illegible] in novo [illegible]
[illegible]
[illegible]
[illegible] regnare [illegible] non [illegible]
[illegible]
[illegible] non [illegible]
[illegible] regnare [illegible]
[illegible]
[illegible] omnes [illegible]
[illegible]
[illegible]
[illegible]
[illegible] regnare [illegible]
[illegible]
[illegible]

sequitur licet [illegible] non [illegible] primo [illegible]

Hic aliqui solvunt aliud dubium [illegible]
[illegible]
[illegible] applicatione [illegible] primo dicto
quod [illegible] dubium [illegible] non [illegible]
[illegible] corporum celestium ut non corporis [illegible]
non dicit [illegible] quod [illegible] inferiora
regunt [illegible] superiora ut non ab ipsis [illegible]
ut [illegible] inferiora [illegible]
[illegible] a super celestibus [illegible] de [illegible]
corporis [illegible] ad [illegible] stellas fixas ut
non [illegible] inferiora [illegible] regunt
a superioribus [illegible] de novo [illegible] elementis
[illegible] superiores [illegible]
[illegible]
[illegible]
[illegible] inferiora [illegible]
[illegible] celi [illegible]
[illegible] inferioribus [illegible] celi [illegible]
non [illegible] corporis [illegible]
[illegible]
[illegible] elementis [illegible] non [illegible]
[illegible]
[illegible] quod [illegible] celestium
[illegible] corporibus [illegible]
[illegible] ut non [illegible]
[illegible] corporum super celestium ut non [illegible]
[illegible]
[illegible]
[illegible] ut non [illegible]
[illegible] inferiora [illegible]
[illegible] superioribus [illegible] non
[illegible]
[illegible] corporis [illegible] de novo [illegible] elementis [illegible]
[illegible]
[illegible] non [illegible] inferiora [illegible]
[illegible]
de novo [illegible]
[illegible]
[illegible]
[illegible]
[illegible]
[illegible] celestia [illegible]
[illegible] inferiora [illegible]
[illegible]
[illegible]
[illegible] inferiora [illegible]
[illegible] inferioribus [illegible] celestium
[illegible] de novo [illegible]
[illegible] celestium [illegible]
[illegible]
[illegible]
[illegible]
[illegible] inferiora [illegible]
[illegible] inferioribus [illegible]
[illegible] celestium [illegible]

[illegible]

[illegible]

vincet dulce quidem ... alia non quidem ... aliud non ... [illegible]

... aliud non habet ... [illegible]

... constellatio celi ... [illegible]

... constellatione mediante ... [illegible]

... [illegible] Albertus ... [illegible]

Hic Albertus in ista parte applicando solutionem ... ad propositum ... [illegible]

[illegible]

Hic Colletus ... dubium ... [illegible]

[illegible]

... constellatio celi ... [illegible]

Hic Albertus applicat solutionem ad propositum ... [illegible]

[illegible]

[illegible]

[illegible]

[illegible]

[illegible]

[illegible] in lib[ro] 3° [illegible]
[illegible]

Hic autem [illegible]
[illegible]

Hic autem [illegible]
[illegible]

Hic autem [illegible]
[illegible]

Hic autem [illegible]
[illegible]

Hic autem [illegible]
[illegible]

[illegible]

[illegible]

[illegible]

[illegible]

[illegible]

[illegible]

[illegible]

[illegible]

[illegible]

[illegible]

[illegible] ¶ [illegible]
[illegible]
[illegible]

Exp[er]im[en]tum [illegible]

[illegible]

Hic declarat qualiter sulphur [illegible]

[illegible]

[illegible]

Hic dat allegacionem [illegible]

[illegible]

Hic declarat qualiter sol [illegible]

[illegible]

[illegible]

[illegible]

[illegible]

[illegible]

[illegible]

et gaudet et [illegible] quod [illegible]
et [illegible] in [illegible]
et [illegible] dominus
[illegible]
dominum qui in [illegible]
[illegible] intelligendum ¶ Hic Albertus ponit

Hic Albertus ponit [illegible] notandum [illegible]
[illegible]
[illegible]

¶ [illegible]

¶ [illegible]

¶ [illegible]

Ex istis verbis

Hic dominus Albertus movet quandam dubitationem [illegible]
[illegible]
[illegible]

[illegible]

¶ [illegible]

¶ [illegible]

¶ [illegible]

Hic [illegible]
[illegible]

[illegible]

[illegible]

[illegible]

[illegible] aer [illegible] ignis [illegible] sphera [illegible]
[illegible]

[illegible] elementum [illegible] aer [illegible]

[illegible] corpus [illegible]

[illegible]

[illegible] corpus celeste [illegible] elementum [illegible]

[illegible]

[illegible] ignis [illegible] aer [illegible] elementa [illegible]

[illegible]

[illegible]

Quot dicte quedam

H[illegible]

Nunc dicte dicta

N[illegible]

[illegible]

[illegible]

Hic Albertus [illegible]

[illegible]

[illegible]

[illegible]

[illegible]

[illegible]

[illegible]

Hic d[omi]n[u]s Albertus [illegible]

[illegible]

[illegible]

Hic d[omi]n[u]s Alberti[us] [illegible]

[illegible]

de dulcedine vini ... [illegible] ... sequitur [illegible] dubium

Hic dubitatur [illegible] ... est [illegible] ... [illegible]

[illegible]

... et dicimus ... [illegible]

Hic dubitatur [illegible] ... est [illegible] ... [illegible]

[illegible]

... et dictum est ... [illegible] ... hic queratur

Hic dubitatur quomodo [illegible] ... [illegible]

[illegible]

[illegible] quod diminuer[illegible]

[illegible]

[illegible] aque [illegible]

[illegible]

Circa dubium alterum [illegible] utrum [illegible]
aque mixte [illegible]

[illegible] aque mixte [illegible]

[illegible]

[illegible]

[illegible]

[illegible]

[illegible]

[illegible]

[illegible]

[illegible]

[illegible]

[illegible]

[illegible]

[illegible]

[illegible]

[illegible]

[illegible] in per[illegible]
[illegible] medicus [illegible]
[illegible] consilio [illegible]
[illegible] in bonitate [illegible] affirmat [illegible]
[illegible] de [illegible]
[illegible] plus de [illegible]
[illegible]
[illegible] in digestione [illegible]
[illegible]

Decimum [illegible] de signis [illegible]
[illegible] signum capitis [illegible]
[illegible] signum [illegible]
[illegible] signum capitis [illegible]
[illegible]
[illegible] dolor [illegible]
[illegible] capitis [illegible]
[illegible]

[illegible] signum [illegible]
[illegible] capite [illegible]

[illegible] in vene [illegible]
[illegible] de [illegible]
[illegible] signum [illegible]
[illegible] signum [illegible]
[illegible] capitis [illegible]
[illegible] est [illegible]
[illegible] capitis [illegible]
[illegible] signum [illegible]
[illegible] capitis [illegible]
[illegible] signum [illegible]
[illegible]

[illegible] signum [illegible]
[illegible]

[illegible]

[illegible]

[illegible]

[illegible]

[illegible]

[illegible]

[illegible]

[illegible] Audiui semel

Audiui semel

[illegible]

[illegible] ... quid [illegible] ...
[illegible]
[illegible]
[illegible]

Hic erit c[apitulum] ... [illegible]
ad ... [illegible]
[illegible]

[illegible]

Hic Albertus ... de ... [illegible]
... de regimine ... [illegible]
[illegible]

[illegible]

Hic ... [illegible]

[illegible]

[illegible]

[illegible]

in multis vel similes quod tamen non [illegible]
[illegible] ad aliud modo est [illegible]
[illegible]
[illegible] aliquid [illegible] de
[illegible]
[illegible] de [illegible]
[illegible]
[illegible] ad [illegible]
[illegible] est [illegible]
[illegible] est [illegible]
[illegible] ad [illegible]
[illegible]
[illegible]
[illegible] de alio [illegible]
[illegible]
[illegible]

[illegible]

[illegible]

[illegible]

[illegible]

[illegible]

Hic [illegible]

[illegible]

[illegible]

Hic [illegible]

[illegible]

[illegible]

inflammari et humido reddi in quibusdam partibus [illegible]
fore eum desiderare et affectus quoniam debilis multum
corporis sui [illegible] de possibilibus [illegible]
[illegible] aliquis posset [illegible]
[illegible] sufficiens [illegible]
[illegible]
[illegible] mortis. Tertio non quod in vivis [illegible]
[illegible] aliquis [illegible]
[illegible] habundare in semine quod non [illegible]
[illegible] sed magis [illegible]
[illegible]
[illegible]

[illegible]

Utrum magnitudo geometrica sit [illegible] et non [illegible]

[illegible] q sit [illegible] q [illegible] [illegible] [illegible] q^a [illegible]
[illegible] [illegible] [illegible] [illegible] [illegible] [illegible] [illegible]
[illegible] 2° geometria [illegible] [illegible] [illegible] [illegible] i geometria
non est [illegible] [illegible] [illegible] [illegible] [illegible] [illegible] [illegible]
[illegible] geometria [illegible] [illegible] [illegible] [illegible] [illegible] [illegible]
[illegible] 3^a [illegible] geometria [illegible] [illegible] [illegible] [illegible]
[illegible] et [illegible] [illegible] [illegible] in [illegible] et 2^a.
[illegible] [illegible] geometria [illegible] [illegible] [illegible] q [illegible] est
[illegible] [illegible] q [illegible] [illegible] [illegible] [illegible] [illegible]
non [illegible] [illegible] et [illegible] non est [illegible] [illegible]
[illegible] non [illegible] [illegible] [illegible] [illegible] [illegible] i est [illegible] [illegible]
[illegible] est [illegible] [illegible] et [illegible] [illegible] [illegible] non [illegible]
[illegible] 4° q^o [illegible] [illegible] i [illegible] [illegible] [illegible] [illegible]
[illegible] [illegible] sit [illegible] [illegible] et [illegible] [illegible] [illegible] [illegible]
aliquid [illegible] [illegible] [illegible] et [illegible] [illegible] [illegible] esse.

[illegible] [illegible] [illegible] [illegible] [illegible] est [illegible] [illegible] [illegible] [illegible]
[illegible] i q^a [illegible] [illegible] est [illegible] 2° [illegible] [illegible] [illegible]
q geometria et [illegible] [illegible] [illegible] in 2° [illegible] [illegible]
et [illegible] [illegible] [illegible] [illegible] q [illegible] in geometria
[illegible] [illegible] [illegible] [illegible] non [illegible] [illegible] [illegible]
[illegible] non est in [illegible] [illegible] [illegible] [illegible] [illegible] [illegible]
q [illegible] [illegible] [illegible] [illegible] [illegible] [illegible] [illegible]
[illegible] [illegible] [illegible] [illegible] [illegible] non est in [illegible]
[illegible] i est [illegible] [illegible] [illegible] [illegible] [illegible] [illegible]
[illegible] est [illegible] et in [illegible] i et [illegible] [illegible] est [illegible]
[illegible] [illegible] [illegible] [illegible] [illegible] in [illegible]
[illegible] et [illegible] [illegible] q^a est [illegible] [illegible]
[illegible] [illegible] [illegible] sit [illegible] et [illegible] [illegible] [illegible]
[illegible] geometrica [illegible] q [illegible] [illegible] [illegible]
[illegible] de [illegible] [illegible] [illegible] [illegible] [illegible] sit aliquid
in [illegible] non [illegible] [illegible] [illegible] [illegible] [illegible] in [illegible]
[illegible] non [illegible] [illegible] [illegible] Utrum [illegible] [illegible]
[illegible] [illegible] [illegible] de [illegible] et [illegible] et [illegible]
[illegible] [illegible] [illegible] sit [illegible] [illegible] est [illegible] [illegible]
q sit aliquid [illegible] q^o [illegible] de [illegible] est [illegible]
[illegible] [illegible] et non [illegible] [illegible] 2^a de [illegible] si [illegible] [illegible]
q [illegible] [illegible] [illegible] in [illegible] [illegible] [illegible]
[illegible] et [illegible] [illegible] [illegible] [illegible] [illegible] [illegible]
[illegible] [illegible] [illegible] [illegible] [illegible] [illegible] [illegible]
sit [illegible] [illegible] vel non [illegible] [illegible] non [illegible] [illegible]
si 2° vel [illegible] sit vel non si non [illegible] sit non sit
[illegible] [illegible] sit [illegible] [illegible] vel [illegible] sit [illegible] vel [illegible]
non [illegible] [illegible] non [illegible] [illegible] sit [illegible] [illegible] [illegible]
[illegible] et [illegible] non [illegible] [illegible] vel [illegible]. Et sic
[illegible] [illegible] [illegible] de [illegible] [illegible] [illegible] [illegible]
i [illegible] [illegible] est i [illegible] [illegible] si [illegible] [illegible] [illegible]
[illegible] [illegible] [illegible] 2° [illegible] [illegible] est [illegible] [illegible] [illegible]
[illegible] [illegible] [illegible] [illegible] [illegible] [illegible] [illegible]
[illegible] qui [illegible] sit [illegible] [illegible] [illegible] est [illegible] i [illegible]
[illegible] [illegible] [illegible] [illegible] [illegible] [illegible] [illegible]
[illegible] [illegible] [illegible] [illegible] [illegible] [illegible] est
[illegible] i non non [illegible] in [illegible] [illegible] [illegible]
[illegible] [illegible] [illegible] [illegible] [illegible] non est [illegible] [illegible]
[illegible] et [illegible] est [illegible] [illegible] [illegible] [illegible] [illegible]
[illegible] [illegible] [illegible] [illegible] [illegible] [illegible] [illegible]
[illegible] [illegible] [illegible] [illegible] [illegible] [illegible] [illegible]
[illegible] [illegible] [illegible] [illegible] [illegible] [illegible] [illegible]
[illegible] [illegible] [illegible] [illegible] [illegible] [illegible] [illegible]
[illegible] [illegible] [illegible] [illegible] [illegible] [illegible] [illegible]
[illegible] [illegible] et longum [illegible] [illegible] [illegible] [illegible] [illegible]
[illegible] [illegible] [illegible] [illegible] [illegible] [illegible] [illegible]
[illegible] [illegible] sit [illegible]

[illegible] [illegible] [illegible] [illegible] idem [illegible] in corpore [illegible]
[illegible] [illegible] [illegible] [illegible] [illegible] [illegible] [illegible]
est vel [illegible] vel [illegible] [illegible] in corpore et non sit [illegible] in corpore
[illegible] [illegible] [illegible] est [illegible] [illegible] [illegible] est [illegible] et [illegible] [illegible]
[illegible] [illegible]. [illegible] 2° [illegible] [illegible] [illegible] non sit idem
in corpore [illegible] [illegible] non sit [illegible] [illegible] i non sit [illegible] in corpore
[illegible] 3° [illegible] non [illegible]

Seneca

Si valdeo tibi vobis philosophie attende nam sicut consuetum causa est studiosis vita assuetam dicitur esse eruditio que eruditione [illegible] non attingit pertractare circa actionem istam ponens [illegible] ad Alexandrum in suis epistolis in quibus vobis [illegible] exhortans Alexandrum ad philosophie studium et [illegible] ibi tu dicit valdeo tibi [illegible] huius exhortationis causam dat ibi sicut [illegible]

[illegible]

expediens [illegible]

[illegible]

[illegible] ... scientia de anima ... sequitur scientiam mobilium corporum ... [illegible]

[illegible]

Omnium honorabilium notitiam opinantes

Iste liber cuius subiectum est ipsa anima ... [illegible]

[illegible]

Videamus autem ... [illegible]

[illegible]

[illegible]

Inquirimus autem

[illegible]

Inquirit enim

[illegible]

comentum 234

[illegible]

Cum utrumque

[illegible]

difficultas

[illegible]

Si autem est

[illegible]

sunt hoi g° q ē u q ag°co 3 d̃ qd̃ 9fusa applicant
ad diuersa diuersitat distinctā s'ue actione magis autem sunt
ut notauit q. facilius aliquis applicādo inguale q° cā decline
aequale q 2°° nul autē sunt ut magis no² et magis uelut sunt
dissimiliu no² et habitu iudicio qu dicit q ex declinare
aequale qs sunt similes mod uirtutis. ad istud q̃ t ē tertiū
q bu sunt ut narrator agente ... in tertio.

Quintum

Ubi nunc 2ā3 diffrcom ... ut in mesura differentie ... supp° q vna sit unu ... cu ...
[illegible]

¶ ... [illegible]

Adhuc

Ubi ... [illegible]

q preces differentie sunt pri⁹ q̄ sunt in ... quod 2 ...
tu no² q differentie sunt ... et sic preces ... sunt ...
[illegible]

Nunc sexto

[illegible]

[illegible]

[illegible]

[illegible]

[illegible]

Et sic patet quod verum est quod distinctio actualis [illegible]
[illegible] separari [illegible] remota [illegible]

[illegible]

[illegible]

Ampt · de

[illegible]

euictit · op3

[illegible]

Blat

opera

[illegible]

Inventar · autem ·

[illegible]

·cum·cuum hem·

[illegible]

Omnis enim

[illegible]

Quare secundum

[illegible]

cosilue

[illegible]

[illegible]

[illegible]

[illegible]

[illegible]

[illegible]

Marie autem

[illegible]

[illegible]

Bignide ignor

[illegible]

[illegible]

[illegible]

videntur autem [illegible]

[illegible]

moritur hoc [illegible]

[illegible]

adhuc magis [illegible]

[illegible]

[illegible]

Ratio enim

[illegible]

Quae igitur

[illegible]

Quia non est

[illegible]

[illegible]

non·separabilium·

[illegible]

Secundum est·

[illegible]

[illegible]

Si autem sit

[illegible]

Quare tales

[illegible]

Item per hoc

[illegible]

[illegible]

[illegible]

[D]ifferenter autem

[illegible]

Horum autem

[illegible]

·utra·quoque·

[illegible]

[illegible]

Intendentes autem

[illegible]

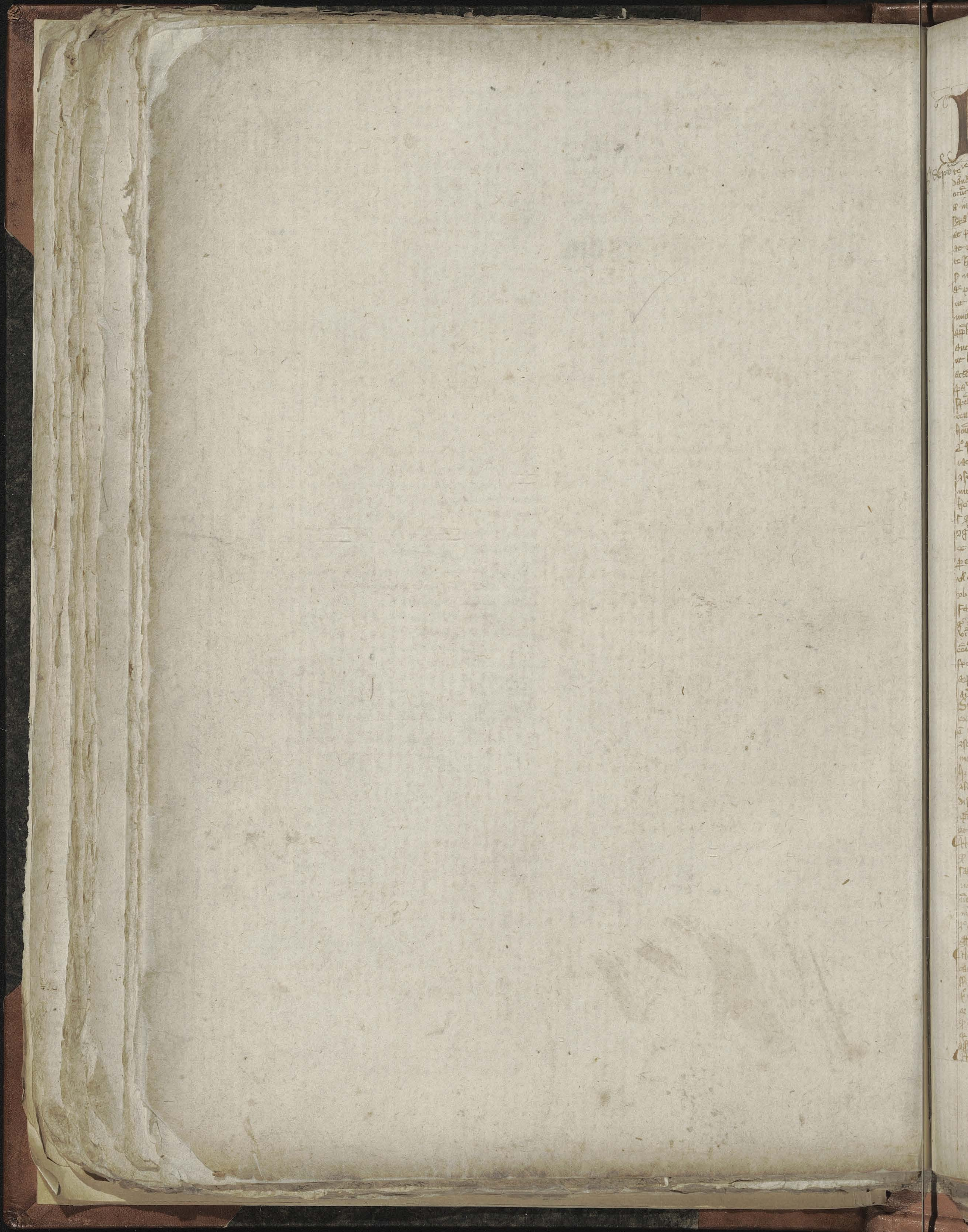

De parte autem anime liber tercius de

[illegible]

Si igitur intelligere

[illegible]

Necesse ergo

[illegible]

intellectu non oportet sit impassivus ad passionem et receptivus intel-
ligibilis. Arguit dicens receptivum ante receptionem caret [illegible] et non quod
receptum et tamquam movens et recipiens motum. Non idem autem
potest esse movens et motum et patiens nisi [illegible] recipiens
et receptum in [illegible] et [illegible]. Dicit tunc dicit quod intellectus non [illegible]
[illegible] quod est impassibilis quod [illegible] sic [illegible] reflex-
ive et [illegible] non [illegible] per esse [illegible] secundum [illegible] et fo-
[illegible] [illegible] unum sit intellectus [illegible] et [illegible] [illegible]
abstracto sit [illegible] in [illegible] unum forma [illegible] abstra-
[illegible] intellectum agentem et abstracte [illegible] [illegible]
sic ergo [illegible] intellectum [illegible] ut omnia [illegible] et [illegible]
[illegible] ab [illegible] et [illegible] non esse [illegible] non [illegible] in
[illegible] et [illegible] semper [illegible]. Hoc dicit et [illegible] quomodo
intellectus possit esse forma solius [illegible] tamen non sit virtus [illegible]
et [illegible] quod forma est [illegible] quandam [illegible] ad [illegible]
intellectus non est forma solius [illegible] tamen [illegible] quod [illegible]
[illegible] [illegible] abstractum in [illegible] [illegible] [illegible]
[illegible] [illegible] in [illegible] [illegible] actu.
Quidam antiquorum dicebat [illegible] [illegible] et [illegible]
[illegible] [illegible] dicebat [illegible] [illegible] [illegible]
[illegible] quod [illegible] et [illegible] [illegible] [illegible]
cum carne et [illegible] osse [illegible] [illegible] et sic de [illegible]. Ad [illegible]
[illegible] [illegible] probat intellectum simpliciter esse immixtum [illegible]
non sit [illegible] ut [illegible] [illegible] tunc dicit [illegible] sit [illegible]
[illegible] [illegible] et [illegible] [illegible] [illegible]
[illegible] [illegible] in [illegible] [illegible] in [illegible]
non sit [illegible] [illegible] ut [illegible] [illegible] secundo [illegible]
[illegible] [illegible] receptum in [illegible] est [illegible] [illegible]
[illegible] [illegible] in [illegible] [illegible] [illegible] in
[illegible] [illegible] [illegible] [illegible] dicebat in [illegible]
esse [illegible] et intellectum [illegible] [illegible] ut [illegible]
[illegible] simpliciter et in mixtum esse [illegible] ut [illegible]
[illegible] [illegible] [illegible] [illegible] [illegible]
[illegible] [illegible] [illegible] [illegible] in se [illegible] [illegible]
[illegible] [illegible] non esset [illegible] sit [illegible]
[illegible] intellectum esse simpliciter immixtum [illegible]
Quartum [illegible] [illegible] [illegible]
[illegible] [illegible] in [illegible] [illegible] [illegible]
[illegible] [illegible] in [illegible] simpliciter [illegible] non [illegible]
[illegible] [illegible] [illegible] intellectum [illegible] [illegible]
[illegible] [illegible] [illegible] [illegible] [illegible] actu
[illegible] [illegible] [illegible] [illegible] [illegible]. Hoc
[illegible] intellectus [illegible] intellectus possibilis non [illegible] in
actu [illegible] [illegible] ad [illegible] [illegible] intellectus possibilis
simpliciter [illegible] ad [illegible] [illegible] in [illegible] ad [illegible] et in
[illegible]. [illegible] [illegible] [illegible] [illegible] actu [illegible]
[illegible] [illegible] [illegible] [illegible] ad actu [illegible] in
[illegible] [illegible] [illegible] [illegible] in [illegible] [illegible]
non [illegible] intellectus possibilis et agens possibilis et [illegible] [illegible] agens
est [illegible] actus [illegible] [illegible] [illegible] [illegible] in
[illegible] [illegible] intellectus non est [illegible] intellectus possibilis [illegible] et [illegible]
[illegible] [illegible] [illegible] [illegible] [illegible] [illegible]
[illegible] [illegible] [illegible] [illegible] intellectus [illegible] [illegible] [illegible]
[illegible] possibilis [illegible] [illegible] ad omnia [illegible] forma est intellec-
tus [illegible] [illegible] [illegible] [illegible] [illegible] [illegible] [illegible]
ad [illegible] [illegible] [illegible] intellectus [illegible]
sit [illegible] [illegible] [illegible] [illegible] [illegible]
solvit [illegible] [illegible] [illegible] intellectus possibilis [illegible] [illegible] in [illegible]
ad [illegible] [illegible] [illegible] [illegible] [illegible] in
actu [illegible] intellectus [illegible] [illegible] [illegible] [illegible]
[illegible] [illegible] [illegible] [illegible] [illegible] [illegible] [illegible]
[illegible] [illegible] [illegible] [illegible] [illegible] [illegible] intellectus
[illegible] [illegible] [illegible] [illegible] [illegible] [illegible] [illegible]
[illegible] [illegible] [illegible] [illegible] [illegible] [illegible]
[illegible] [illegible] [illegible] [illegible] [illegible]
intellectus agens [illegible] in intellectu possibilis [illegible] [illegible]
[illegible] [illegible] [illegible] [illegible] [illegible] [illegible]
[illegible] [illegible] [illegible] [illegible] [illegible] [illegible]
[illegible] [illegible] [illegible] [illegible] [illegible] [illegible]
[illegible] [illegible] et abstractus [illegible] [illegible] in [illegible]
[illegible] [illegible] [illegible] [illegible] [illegible] [illegible]
[illegible] [illegible] [illegible] [illegible] [illegible] [illegible]
[illegible] [illegible] [illegible] [illegible] [illegible]
Ad [illegible] [illegible] [illegible] [illegible] [illegible] [illegible] [illegible]
[illegible] [illegible] [illegible] [illegible] [illegible] [illegible]
esse [illegible] [illegible] [illegible] [illegible] [illegible] [illegible]
[illegible] [illegible] [illegible] [illegible] [illegible] [illegible]

[illegible] [illegible] speculative [illegible] [illegible] [illegible]
[illegible] [illegible] [illegible] [illegible] et [illegible] [illegible] [illegible]
[illegible] [illegible] [illegible] [illegible] [illegible] [illegible] intellectus non
[illegible] [illegible] [illegible] [illegible] intellectus [illegible]
[illegible] [illegible] [illegible] [illegible] [illegible] intellectus non [illegible] [illegible]
[illegible] [illegible] [illegible] [illegible] [illegible] [illegible]
[illegible] [illegible] [illegible] [illegible] [illegible] [illegible] [illegible]
[illegible] [illegible] [illegible] [illegible] [illegible]
[illegible] [illegible] [illegible] [illegible] [illegible] [illegible]
[illegible] [illegible] [illegible] [illegible] [illegible]
[illegible] [illegible] [illegible] [illegible] [illegible]
[illegible] [illegible] [illegible] [illegible] [illegible] [illegible]
[illegible] [illegible] [illegible] [illegible] [illegible]
[illegible] [illegible] [illegible] [illegible] [illegible] [illegible] [illegible]
[illegible] [illegible] [illegible] [illegible] [illegible]
[illegible] [illegible] [illegible] [illegible] [illegible] [illegible]
[illegible] [illegible] [illegible] [illegible] [illegible]
[illegible] [illegible] [illegible] [illegible] [illegible] [illegible]
[illegible] [illegible] [illegible] [illegible] [illegible]
[illegible] [illegible] [illegible] [illegible] [illegible]
[illegible] [illegible] [illegible] [illegible] [illegible] [illegible]
[illegible] [illegible] [illegible] [illegible] [illegible]

Quartum

ad intellectum sicut species quae sunt in medio movent visum et movendo ... species suas in ipso ... [illegible]

[illegible]

Unde neque innititur [illegible]

[illegible]

Et vero [illegible]

[illegible]

Quoniam autem [illegible]

[illegible]

[illegible]

Unum autem sit [illegible]

[illegible]

Quoniam autem [illegible]

[illegible]

Sentiam quidem [illegible]

[illegible]

... dictam distinctionem.

Tertium autem ... in dictis assumptum in materia ... due et in mathematicis ... consistunt abstractive ... sicut simitas cum concavo ... dicitur eius abstractio ... ut sic ... consistentes ... sicut ... universale ... sicut ... mathematica ... scientia ... sicut mathematica ... abstrahit ... abstractionem ... mathematice ... sicut ... non ... sicut ... existere in materia ... abstrahat ... sicut ... abstractionem ... consistunt abstractive [illegible]

Dubitabit autem ... quartum modum dubitationis ... et solvere ... [illegible] ... dubitationes ... 2° solvit ... mixtus ... intellectus ... intellectus ... mixtus ... pati ... intellectus ... quod possit pati ... [illegible]

Amplius autem ... dubitationes ... intellectus ... sicut ... mixtus sicut alia ... intellectus ... tertio ... intellectus ... intellectus ... sicut ... intellectus ... sicut alia ... sicut ... mixtus ... mixtus ... intellectus ... sicut alia ... [illegible]

Pati autem ... dubitationes ... solvit ... intellectus ... intellectus ... intellectus ... sicut in tabula ... depictum ... tabula ... depictum ... intellectus ... [illegible]

expositores ... intellectus ... [illegible] ... exponunt de ... ista ... non ... sicut ... Alexander ... intellectus ... intellectus ... opinio ... opinionem ... difficile ... invenietur ... Aristoteles ... excusandum Alexandrum ... famosa ... opinio illa ... Alexander ... Themistius ... opinionem Alexandri ... intellectus possibilis ... actus ... [illegible]

Et ipse autem ... agente ... intellectus et intellectus ... solvit dubitationem ... sicut ... abstracta ... intellectus ... intellectus ... sicut abstracta ... intellectus ... intellectus in actu ... intellectus ... sicut alia ... actu abstractus ... in intellectu ... intellectus ... intellectus ... alio ... [illegible]

Non autem ... dubitationem ... non intelligit ... sicut ... abstracta ... intellectus ... actu ... sicut alia abstracta ... intellectus ... solum in ... intellectus ... abstracta ... in actu ... intellectio ... in superioribus ... intellectus ... abstractive ... in inferioribus ... intellectus ... sicut ... intellectus ... mixtum ... [illegible]

Nomina autem ... intellectus ... agentis ... speculativi ... intellectus ... agente ... intellectus ... agentem ... actum ... artificis ... [illegible]

passivus intellectus in potentia et receptivum omnium formarum specierum intelligibilium, intellectus agens et movens et faciens easdem, unde quod ipsum omnium quae sunt in natura potentia in potentia passiva eadem sunt in materia prima in potentia activa, ita intellectus possibilis et receptivus omnium intelligibilium et agens et faciens easdem. Philosophus [illegible] [illegible] secundo et quod in unoquoque genere naturali sunt haec duo, scilicet principium recipiens faciens et receptum. [illegible] sit res quaedam naturalis necesse est ponere in ipsa [illegible] [illegible]

Et est intellectus hic dicit Philosophus quod intellectus agens iste [illegible] [illegible] [illegible] et talis motivus sit in potentia passiva fieri omnia [illegible] intellectus agens in omnia facere in potentia activa facit omnia [illegible] quaedam et forma sicut lumen potentia colores facit colores in actu movientes [illegible] [illegible] [illegible] [illegible] ita intellectus agens facit moventes ymaginationes possibiles movientes intellectum possibilem moventes in actu per formam et perducit actu [illegible] possibilis [illegible] quod unde ipsum sed movet visum sicut colores unde lumine in ultimo movens [illegible] [illegible] [illegible] quod [illegible] intellectus agens se ad possibilem sicut sicut forma ad materiam et sicut lumen ad dyaphanum [illegible] [illegible] se ad ymaginationes sicut lumen ad colores unde sicut lumen non confert coloribus esse [illegible] [illegible] [illegible] [illegible] intellectus agens non confert ymaginationibus [illegible] [illegible] intellectum possibilem ut moveri possit vel per actum ab ymaginationibus [illegible] [illegible] [illegible] opinantur lumen esse principium formale et actum coloris in actu et dicunt quod similiter intellectus agens sit primum actum specierum cum [illegible] sufficientes [illegible] in [illegible] quod [illegible] color [illegible] [illegible] [illegible] color intencionis sicut in lumine [illegible] [illegible] [illegible] sensibiles sine lumine unde intellectus [illegible] [illegible] intuitive cognoscit [illegible] [illegible] colorem in [illegible] tenebris sicut in lumine sic intellectus agens non confert confert esse speciei sed confert intellectum possibilem ut moveri possit per actum. [illegible] [illegible] iste due potentie sunt in anima humana [illegible] operationes sunt recipere et abstrahere [illegible] [illegible] potentia [illegible] abstrahere agentis et operationes iste reddite sunt ad unam voluntatem [illegible] [illegible] [illegible] [illegible] [illegible] [illegible] forme intellectus [illegible] due sunt principia intellectus humani [illegible] [illegible] materiale et formale [illegible] [illegible] [illegible] in potentia passiva [illegible] reliquum in activa [illegible] [illegible] intellectus [illegible] humanus agit et patitur [illegible] [illegible] [illegible] pati et recipere vocatur intellectus possibilis [illegible] agere dicitur vocatur agens. [illegible] [illegible] [illegible] comparatur intellectus agentis ad intellectum [illegible] [illegible] speculativum [illegible] comparatur artis ad artificium sicut non artifex ponit formam in materia ita intellectus agens ponit speciem et intellectionem in possibili [illegible] [illegible] in quadam quod in artificio non potest forma recipere [illegible] [illegible] aliquid potest forme recipiende quod intentiones ymaginate sunt in [illegible] intellectus [illegible] [illegible] [illegible] intellectiva [illegible] [illegible] [illegible] [illegible] speciem sunt in intellectu possibili qui illuminatur ab agente [illegible] [illegible] [illegible] sicut artificium forma [illegible] [illegible] [illegible] [illegible] [illegible] [illegible] in suo esse de ordine in ordinem [illegible] intentiones ymaginate [illegible] et ut hoc sit actuata agente et recipiente et sunt [illegible] [illegible] [illegible] intellectus [illegible] ymaginatione intellectus [illegible] [illegible] [illegible] in actu [illegible] [illegible] [illegible] [illegible] receptum et [illegible] [illegible] [illegible] [illegible] intellectus [illegible] [illegible] quod intellectus agens [illegible] recipit intentiones ymaginationes [illegible] [illegible] [illegible] [illegible] [illegible] [illegible] actus sufficienter [illegible] in [illegible] et [illegible] [illegible] [illegible] [illegible] debet intelligi quod de ordine [illegible] [illegible] [illegible] ad [illegible] [illegible] et [illegible] [illegible] [illegible] [illegible] [illegible] [illegible] [illegible] dicit quod intellectus agens [illegible] facit [illegible] [illegible] [illegible] quod [illegible] [illegible] intellectum [illegible] [illegible] [illegible] potentiam recipere et abstrahere in hoc [illegible] [illegible] intellectum et res naturales [illegible] [illegible] debent [illegible] [illegible] [illegible]

Et hic intellectus [illegible] [illegible] [illegible] [illegible] [illegible] [illegible] quod hic intellectus agens est separatus in [illegible] et in mixtus sicut possibilis [illegible] [illegible] [illegible] [illegible] [illegible] [illegible] abstracta [illegible] [illegible] [illegible] et [illegible] [illegible] [illegible] [illegible] intellectus possibilis et agens faciunt unum [illegible] [illegible] quia [illegible] possibilis [illegible] separatus [illegible] et in mixtus eadem [illegible] et agens [illegible] [illegible] [illegible] [illegible] [illegible] esse in mixtum quod [illegible] [illegible] facere in potentia [illegible] si esset mixtus aut non faceret [illegible] [illegible] [illegible] faceret [illegible] vel quod actu habet si igitur intellectus possibilis [illegible] [illegible] [illegible] quod [illegible] [illegible] [illegible] in potentia [illegible] [illegible] et agens [illegible] in mixtus quod [illegible] [illegible] facere [illegible] [illegible] [illegible] [illegible] [illegible] Alexander [illegible] [illegible] intellectus possibilis [illegible] [illegible] [illegible] [illegible] [illegible] male [illegible] intellectum possibilem ad agentem ut [illegible] in istis [illegible] et differunt in sequentibus [illegible] [illegible] [illegible] [illegible] [illegible] [illegible] [illegible] [illegible] [illegible] [illegible] [illegible] quod intellectus possibilis [illegible] [illegible] [illegible] agens [illegible] [illegible] [illegible] [illegible] [illegible] abstractus quod in [illegible] [illegible] [illegible] [illegible] [illegible] [illegible] [illegible] [illegible] [illegible] [illegible] intellectus [illegible] [illegible] in nullis et in mixtus

Substantia actu [illegible] [illegible] [illegible] [illegible] [illegible] [illegible] dicit agens [illegible] [illegible] removet dubitationes quasdam [illegible]

dicit [illegible] [illegible] intellectus agens et [illegible] quaedam actu ens in actu [illegible] [illegible] intellectus possibilis quod agens [illegible] [illegible] honorabilius et [illegible] passo [illegible] [illegible] [illegible] [illegible] per actum ipsius [illegible] [illegible] [illegible] [illegible] quod intellectus possibilis [illegible] [illegible] possibilis intellectus agens [illegible] est honorabilior non sit ens in actu [illegible] [illegible] intellectum [illegible] [illegible] [illegible] intellectus agentis [illegible] actu [illegible] [illegible] [illegible] [illegible] et in intelligentibus [illegible] actu idem [illegible] [illegible] [illegible] [illegible] intellectus [illegible] agens [illegible] ens in actu [illegible] idem [illegible] [illegible] [illegible] [illegible]

Notandum [illegible] intellectus agens quia [illegible] et quia non [illegible] sicut possibilis [illegible] [illegible] unde intellectus possibilis quia [illegible] in actu quia [illegible] in potentia [illegible] intellectus agens [illegible] [illegible] in actu [illegible] quod [illegible] [illegible] intellectus [illegible] licet [illegible] [illegible] quia non [illegible] unde [illegible] [illegible] [illegible] [illegible] [illegible] [illegible] [illegible] [illegible] [illegible] [illegible] quod [illegible] in [illegible] agentem [illegible] intellectus [illegible] et [illegible] [illegible] [illegible] [illegible] intellectus [illegible] quod ut sit [illegible] [illegible] [illegible] [illegible] [illegible] [illegible] [illegible] [illegible] et abstractus quod [illegible] [illegible] [illegible] [illegible] [illegible] [illegible] libri [illegible] intellectus agens [illegible] ens in actu [illegible] honorabilior [illegible] [illegible] [illegible] [illegible] in actu intellectus [illegible] [illegible] [illegible] [illegible] [illegible] [illegible] intellectus agens [illegible] [illegible] [illegible] [illegible] intellectus [illegible] agens [illegible] [illegible] [illegible] [illegible] passo sit [illegible] [illegible] [illegible] [illegible] intellectus agens [illegible] possibilis sunt due [illegible] abstracte et intellectus possibilis [illegible] in forma abstracta [illegible] [illegible] [illegible] [illegible] [illegible] passio [illegible] [illegible] sicut [illegible] [illegible] [illegible] abstracti [illegible] [illegible] [illegible] [illegible] [illegible] [illegible] [illegible] agentis [illegible] [illegible] [illegible] [illegible] [illegible] [illegible] [illegible] [illegible] [illegible] [illegible] [illegible] [illegible] sicut [illegible] [illegible] [illegible] [illegible] [illegible] [illegible] [illegible] [illegible] [illegible] [illegible] [illegible] [illegible] [illegible] [illegible] intellectus recipit [illegible] [illegible] [illegible] [illegible] [illegible] agens [illegible] [illegible] [illegible] [illegible] sicut [illegible] [illegible] non pati in [illegible] [illegible] [illegible] [illegible] intellectus agens [illegible] recipit [illegible] pati [illegible] [illegible] [illegible] [illegible] esse actu [illegible] [illegible] [illegible] [illegible] [illegible] [illegible] [illegible] [illegible] [illegible] [illegible] [illegible] [illegible] [illegible] [illegible] [illegible] [illegible] [illegible] [illegible] esset [illegible] [illegible] esset impassibilis et in corporalis [illegible] [illegible] [illegible] [illegible] [illegible] [illegible] [illegible] [illegible] intellectus agens esset abstractus et separatus [illegible] [illegible] [illegible] [illegible] [illegible] impassibilis et non [illegible] [illegible] [illegible] [illegible] [illegible] [illegible] [illegible] [illegible] [illegible] [illegible] [illegible] [illegible] [illegible] [illegible] sicut [illegible] actu [illegible] dixit intellectum agentem esse substantiam ens in actu [illegible] [illegible] [illegible] intellectu possibili et [illegible] [illegible] [illegible] [illegible] abstractis [illegible] [illegible] [illegible] [illegible] [illegible] [illegible] abstractis [illegible] [illegible] [illegible] [illegible] [illegible] abstractis [illegible] [illegible] [illegible] in actu [illegible] [illegible] possibili et possibili in [illegible] et idem [illegible] et [illegible] [illegible] [illegible] intellectus et intellectum [illegible] [illegible] [illegible] in [illegible] agente [illegible] [illegible] [illegible] [illegible] [illegible] [illegible] [illegible] [illegible] [illegible] [illegible] [illegible] [illegible] [illegible] in abstractis [illegible] [illegible]

Non vero [illegible] [illegible] [illegible] removet dubitationes [illegible] [illegible] [illegible] prima dicit [illegible] [illegible] [illegible] in hoc [illegible] intellectus [illegible] in potentia et in actu [illegible] [illegible] esset [illegible] [illegible] [illegible] dicit [illegible] quod intellectus [illegible] [illegible] que non reminiscimur post mortem et [illegible] [illegible] sicut in [illegible] [illegible] [illegible] ad primam [illegible] ad [illegible] [illegible] [illegible] [illegible] intellectus [illegible] [illegible] in uno individuo [illegible] [illegible] [illegible] [illegible] [illegible] [illegible] [illegible] [illegible] [illegible] [illegible] [illegible] [illegible] [illegible] [illegible] [illegible] [illegible] [illegible] [illegible] intellectus agens [illegible] [illegible] possibilis quia [illegible] quia non [illegible] [illegible] [illegible] [illegible] [illegible] totius speciei [illegible] [illegible] [illegible] [illegible] [illegible] [illegible] [illegible] [illegible] [illegible] [illegible] [illegible] [illegible] [illegible] intellectus [illegible] [illegible] agens [illegible] possibilis [illegible] [illegible] [illegible] [illegible] [illegible] [illegible] [illegible] [illegible] [illegible] [illegible] [illegible] [illegible] [illegible] in actu in [illegible] mortalis [illegible] [illegible] [illegible] [illegible] [illegible] [illegible] speciei totius licet mortalis sit [illegible] [illegible] individuum [illegible] [illegible] corporum [illegible] [illegible] in individuo aliquo sicut Sorte et Platone [illegible] [illegible] intellectus [illegible] [illegible] et [illegible] [illegible] [illegible] mortalis et corruptibilis [illegible] [illegible] [illegible] [illegible] intellectus [illegible] [illegible] individuum [illegible] [illegible] [illegible] in actu [illegible] [illegible] totius speciei [illegible] [illegible] in actu [illegible] [illegible] intellectus [illegible] [illegible] speciei sicut intellectualiter [illegible] [illegible] [illegible] [illegible] [illegible] [illegible] [illegible] [illegible] [illegible] [illegible] in suo esse et [illegible] [illegible] [illegible] [illegible] unum in [illegible] [illegible] [illegible] [illegible] [illegible] [illegible] [illegible] [illegible]

corporale intellectus autem humanus omnis nisi [illegible] toto [illegible] ut moveat sed ut moveatur saltem [illegible] non sufficit [illegible] sicut corporale [illegible] mixtum sit intellectus [illegible] sicut alius intellectus [illegible] abstractive sed [illegible] intellectus [illegible] non potest [illegible] et [illegible] [illegible] quadam [illegible] intellectus [illegible]

Notitiam [illegible] intellectus humanus totus [illegible] intellectus [illegible] cogitat [illegible] intellectus [illegible]

[illegible]

Indivisibilium [illegible]

[illegible]

Sed autem [illegible]

[illegible]

[illegible]

Indivisibile autem [illegible]

[illegible]

Quod autem non [illegible]

[illegible]

Privatio autem [illegible]

[illegible]

Si autem [illegible]

[illegible]

[illegible]

Idem autem

[illegible]

Virtutum autem

[illegible]

Sentire quid

[illegible]

Anima desiderabile

[illegible]

Sed cum autem

[illegible]

[illegible]

Sic igitur [illegible]

Species quidem igitur [illegible]

Aliquando autem [illegible]

Abstractione autem [illegible]

Omnino autem [illegible]

[illegible]

Nunc autem

[illegible]

Sequitur autem

[illegible]

Nunc est

[illegible]

Quoniam autem

[illegible]

Hec autem et ei

[illegible]

[illegible]

Unam autem [illegible]

[illegible]

Habere autem [illegible]

[illegible]

Si enim [illegible]

[illegible]

vegetativa [illegible]

[illegible]

ad hoc et [illegible]

[illegible]

Ex redeam [illegible]

[illegible]

Quod quidem [illegible]

[illegible]

Sunt autem [illegible]

[illegible]

[illegible]

Aduicro [illegible]

[illegible]

Amplius [illegible]

[illegible]

At uero [illegible]

[illegible]

appetitus **Videntur autem** [illegible]

[illegible]

Existimatio autem [illegible]

[illegible]

Et appetitus [illegible]

[illegible]

[illegible]

Iure quidem [illegible]

[illegible]

Videntibus [illegible]

[illegible]

Oriomas autem [illegible]

[illegible]

[illegible]

Nunc autem [illegible]

[illegible]

nalis non debet dici ... neque ... debet dici ...
... quod ... motus ... vel ...
... ad confirmandum ... ad ...

Omni ... ubi ...

... deliberatione ... sicut ...

[illegible]

Sensibilis

[illegible]

Deliberacio

[illegible]

[illegible]

Sensu ... aute ...

[illegible]

Nota

[illegible]

[illegible]

Ad vere: [illegible]

[illegible]

Amer[...]: [illegible]

[illegible]

Sor aue[...] [illegible]

[illegible]

... sapidum vel dulce **Hor aute au[...]** [illegible]

[illegible]

[...]aurpo[...] [illegible]

[illegible]

…non cet et lune aliaz ste
llaz multa animalia de
nocte ambulantia perveniunt

[illegible]

[illegible]

[illegible]

... amen

Item sic nunc aristotiles

[illegible]

Illarum rerum speculacione

[illegible]

[illegible]

Ab assuetoribus quidem

[illegible]

Nunc de mixtis

[illegible]

Sunt in solis

[illegible]

[illegible]

uerentia sint passiua. Sunt nisi

[illegible]

et uirium sunt separata.

[illegible]

tertia ca.

illud non cadit

[illegible]

Videre wot [illegible]

[illegible]

Dicitur autem et rursus [illegible]

[illegible]

[illegible]

Hec autem videt

[illegible]

Aliter autem et verius dicitur

[illegible]

Et ad hoc fortasse similiter

[illegible]

triplicater

Ignoranti

[illegible]

[illegible]

et earum disparitates

[illegible]

corporum que perimunt.

[illegible]

[illegible]

Ad ista ergo q̄ de

[illegible]

Ad ista vero q̄ de p̄mis

[illegible]

[illegible]

Appr-opo vo dit sen

[illegible]

Adra no-ablr

[illegible]

[illegible]

Quide dep-hub p

[illegible]

[illegible]

Spēs aūt quedā dicunt dicta vitia speciē q̄

[illegible]

Quod si etiam sermo.

[illegible]

allisnt s et ube

[illegible]

Ampliare autem voce…

[illegible]

Eundem assignare…

[illegible]

Ampliam autem…

[illegible]

[illegible]

Sic autem in minori puncto

[illegible]

[illegible]

Quemadmodum si tria anime

[illegible]

de clamore [illegible] generalitatem

[illegible]

Ut agamenon atrides

[illegible]

Quide hercules

[illegible]

[illegible]

Sex in familiis quinis

[illegible]

decem quindenis sunt

[illegible]

Descendere iubet plo

[illegible]

29 questio

[illegible]

Descendentibus gradus ad s[illegible]

[illegible]

assig nant at gu°

[illegible]

[illegible]

De quibus autem spe[cies]

[illegible]

Individui autem pre[dicatur]

[illegible]

[illegible]

Conuer[sio] aliud capitulum [?]

[illegible]

Differen[tia] nominum inter [?]

[illegible]

[illegible]

dr̄e autē sp̄ealr̄

[illegible]

Magis sp̄e dr̄e alr̄

[illegible]

vniuersal̄ igit̄

[illegible]

[illegible]

Alie quidem dictarum

[illegible]

Si igitur aliquid faciens

[illegible]

[illegible]

Ex omnibus i.e. rursus

[illegible]

[illegible]

inseparabilium autem quod

[illegible]

Ille igitur que per se

[illegible]

Ille quidem que per se sunt

[illegible]

Cum igitur res

[illegible]

Rursus eadem que

[illegible]

[illegible]

Quoniam eodem aliquo

[illegible]

Quibus eciam decl...

[illegible]

[illegible]

...na unde habuit a...

[illegible]

[illegible]

distinguit autem h[illegible]

[illegible]

[illegible]

rebus enim certis

[illegible]

[illegible]

Describunt autem hunc dictam

[illegible]

[illegible]

Assignant autem et hoc modo

[illegible]

[illegible]

ultimus · autem

[illegible]

Propositio · vero · quartadecima · dicit

[illegible]

[illegible]

·nam·si·sep·non·videat·

[illegible]

·hec·em·et·sēper·nale·est·

[illegible]

Accidēs·ē·q·adest·et·abē·

[illegible]

[illegible]

Di. autem. indiuiduo.

[illegible] in loco frigido sicut dicit albertus [illegible]

Differentia. autem. ac.

[illegible]

Et complexum et complexum dicitur ulterius. De isto incomplexo est speculatio ... [illegible]

[illegible]

Primum oportet. [illegible]

[illegible]

sillogismi propositiones. et [illegible] per modum ordinationis aut componit ex suis [illegible]

[illegible] accideret [illegible] quod sit aliquis [illegible] et [illegible] libri

[illegible] de [illegible] sillogismi [illegible] aliquis [illegible]

[illegible] sillogismi. quia si non [illegible] separare librum [illegible] a libro

priorum. Ad hoc sunt [illegible] cum dicitur sit forma [illegible] forma et [illegible]

[illegible] non est separabilis cum composito. [illegible]

[illegible] forma [illegible] et [illegible] sillogismi non separatur [illegible]

[illegible] forma [illegible] sillogismi [illegible]

[illegible] et negativam [illegible] due propositiones simplices enuntiative scilicet affirmativa et negativa et due

[illegible] scilicet [illegible] et ultima [illegible] debet [illegible] due propositiones [illegible] ad

[illegible] non ponitur [illegible] in una scilicet [illegible]. Ad hoc sunt quod [illegible]

[illegible] cum sit [illegible] ordinandum est [illegible]

[illegible] propositiones

[illegible] propositiones simplices ut [illegible]

[illegible] sufficit una [illegible]

[illegible] una [illegible] vel simplicia [illegible]

sillogismi [illegible] enuntiatio [illegible] affirmativa et negativa

[illegible] sillogismo [illegible]

[illegible] non [illegible] et [illegible] propositiones simplices enuntiative

Ad hoc sunt quod [illegible] forma [illegible]

[illegible] sillogismi [illegible] enuntiationis [illegible] affirmativa

et negativa [illegible]

[illegible]

[illegible] affirmativa [illegible] negativa [illegible] enuntiatio [illegible]

[illegible] enuntiationis [illegible] affirmativa

et negativa [illegible] nomen et verbum [illegible]

[illegible] negativa et affirmativa [illegible]

[illegible] negativa

et affirmativa et enuntiatio [illegible] nomen [illegible] Ad hoc sunt quod [illegible]

[illegible]

[illegible] ordinem [illegible]

[illegible] et [illegible] et diffinitionis [illegible]

[illegible] affirmativa et negativa oratio [illegible] negativam [illegible] affirmativa [illegible]

[illegible] affirmativa [illegible] negativa [illegible] negativa est [illegible]

[illegible] affirmativam [illegible] affirmativa [illegible]

[illegible] propositiones

simplices [illegible] propositiones [illegible] propositiones [illegible]

enuntiativas. affirmativa et negativa [illegible] propositiones simplices [illegible]

[illegible] in geometrie

[illegible]

[illegible] terminus est [illegible]

[illegible] terminus [illegible]

[illegible] terminus [illegible]

[illegible] Ad hoc

sunt quod [illegible] terminus [illegible]

[illegible] in geometrie [illegible]

[illegible] propositiones [illegible] terminus [illegible]

[illegible] resolui [illegible]

[illegible] et [illegible] de aliis [illegible]

[illegible] Ad hoc sunt quod [illegible]

[illegible] actu [illegible]

actus [illegible] speculari [illegible] propositiones orationis speculabilis

[illegible] iste liber [illegible]

[illegible] et non sillogismum [illegible] debet [illegible] sillogismum [illegible]

[illegible]

[illegible] Ad hoc sunt

quod iste liber est [illegible] liber [illegible] non est [illegible]

et [illegible] sillogismo [illegible] in libro priorum et posteriorum. liber

priorum [illegible] et non sillogismum quia est [illegible] liber autem priorum [illegible]

[illegible] sillogismum et non [illegible] quia est [illegible] Et ad hoc quod dicitur quod [illegible]

[illegible] ad [illegible] non [illegible] ad [illegible]

sillogismum [illegible] et non [illegible] autem [illegible] quod [illegible]

constituere quid est nomen et quid verbum [illegible] ut quod non [illegible] constituere [illegible]

[illegible] propositiones quam est constituit [illegible]

et [illegible] quam sunt [illegible] constituit quod sit [illegible] et

partes [illegible] enuntiationis partes sunt nomen et verbum

quia non [illegible] constituere quid nomen et quid verbum. Ad [illegible] nomen [illegible]

[illegible] non [illegible] constituere quid sit nomen. Ad [illegible]

[illegible] et [illegible] constituto et [illegible]

[illegible] constituto et [illegible]

[illegible] constituere quid sit nomen. Ad hoc quod cum dicitur

[illegible] constituere [illegible] diffinire [illegible]

[illegible] nominis constituere quid nomen

et [illegible] quod sit [illegible] nomen [illegible] nomen ad [illegible]

[illegible] constituere [illegible] et [illegible]

Primum quidem oportet constituere [illegible]

[illegible] propositiones [illegible]

[illegible] in suo [illegible]

[illegible]

[illegible] nomen et verbum et [illegible]

[illegible] nomen. et vox [illegible]

[illegible] quod sit vox [illegible]

[illegible] quod sit vox [illegible] vox sit [illegible]

[illegible]

[illegible]

[illegible]

[illegible]

[illegible] vox est [illegible] vox [illegible]

[illegible] vox [illegible]

[illegible]

[illegible] apud omnes sit [illegible] apud omnes

non tamen sunt voces eedem apud omnes [illegible]

[illegible] vox significativa ad

placitum [illegible] vox [illegible] apud omnes est vox significativa

[illegible] vox [illegible] non [illegible] apud omnes [illegible] significativa et significativa

ad placitum [illegible] vox [illegible]

[illegible] vox non [illegible] apud omnes [illegible]

[illegible] significativa et significativa ad placitum [illegible]

[illegible] vocis [illegible]

[illegible] et [illegible]

[illegible] vox [illegible]

[illegible] vox [illegible]

[illegible] compositionem vel divisionem [illegible]

[illegible] compositionem vel divisionem ad [illegible]

[illegible] compositionem vel divisionem [illegible]

[illegible] compositionem vel divisionem [illegible]

[illegible] compositionem vel divisionem [illegible] non [illegible]

[illegible]

[illegible] ut homo vel album [illegible]

[illegible]

[illegible]

[illegible]

[illegible] vel non [illegible]

[illegible]

[illegible]

[illegible] verum vel falsum [illegible] non

[illegible]

[illegible]

[illegible] nominis et verbi [illegible]

[illegible] diffinitionis nominis et verbi [illegible]

[illegible]

Nomen est vox etc. In hac parte agit de nomine [illegible] ad primum [illegible] premisit [illegible] de nomine et [illegible] quod [illegible] istud enim erat necessarium ad cognitionem [illegible] necesse est ad cognitionem [illegible] In prima [illegible] In secunda [illegible] nomen et verbum [illegible] Oratio est vox [illegible] In prima [illegible] In secunda [illegible] ordo [illegible] signum [illegible] In prima [illegible] differentia [illegible] explanat. In secunda [illegible] differentiam [illegible] explanat [illegible] manifestius [illegible]

[illegible]

ipsa vero per manifestacionem litterarum precium. Secundum per dictas patebit in
diffinitione remotio ipsius a diffinito. Propter hoc prius ponenda est ratio et ex
post causa ang' remouetur ab a diffinitione. Nomen ergo ipsa dat diffinitionem
nominis. Dicit quod nomen est uox significatiua et cetera. Nomen .n. quod est equiuocum po
situm diffinitionem. Hic explanat eam et quod est primum in diffinitione ultimum est
in resolutione et econuerso. Propter hoc primo exponit ultimum includens particulam in diffinitione
nominis scilicet quod nulla pars nominis significet extra rationem totius. Si pars
aliqua nominis per se significet. Hoc est pars nominis composita secundum premissionem
composita non significat quod nulla pars nominis per se significat. Aliquando per se
tibi non. probat ibi. Sed .n. quod est pars huius nominis equiferus non
per se significat sed quod est pars huius nominis equiferus quando significat in hac oratione
equus ferus quia circumlocutionem nulla pars nominis simplicis per se
significat. At uero non quemadmodum nec totum quod est similitudo quo ad hoc medium
inter nomina simplicia et nomina composita huiusmodi. Hoc est quod pars nominis
simplicis nec significat ad per se nec uero significare nominis autem compositi pars uero
significatiua non tamen significat et hoc intendit cum dicit in illo hic uult ut.
Expendit hoc. Vel aliter quod partes nominis simplicis quod nullo modo significant
nec actu nec potentia. partes vero nominis compositi non significant actu. Secundum tamen potentia
Secundum placitum uero hic exponit hanc dictionem secundum placitum et hoc secundum uiam re
solutionis et probat quod nomen est uox significatiua ad placitum et tangit ad hoc
quod est duo quorum secundum est quod nomen uero significat a natura ad placitum non uero nomen
significat a natura quod secundum hoc illucidatum sonum qui non natura quod significant ad placitum. Alio
modo ad idem est ista quod tunc fit nomen quando fit nota et sic est ab institutione
tamen et sic ad placitum et sic dicit quod tunc dicitur tunc fit nomen quando fit nota
quod hic est quod est nota. Sicut in speciali ratione quod nota sibi cum quaestiones vnde
dicit est. tunc fit nomen quando fit nota quod est nomen non recedit supposicio hic
vbi sed hoc sumit supposicionem extra et sic lectio est bona. quando fit. hic est
quando uox fit nomen. tunc .n. fit uox nota quando uox inarticulata fit
articulata. Secundum quod explanatione ista dicit dicitur magis est explanatio precedentis
dicitur in diffinitione nominis scilicet secundum. Propter hoc non dat explanationem eius nec est
huius dicit in tempore eo quod explanatio huius ipsius est in cetera dubio cum uidetur
hoc dicta proponere non dicit per albugazem. Infinitum vero. Dicta diffinitione
nominis et eius explanatione hic remouet quedam ab intentione nominis quod uidentur diffi
nire cum tamen non sunt et hoc pars dicitur. Primo dicit. Impositam autem non infinitum no
men non. Impositio autem casum nominis sunt obliqui nominis non est vero et quia
ordo eo quod infinitas sicut uerum significatum nominis. obliquitas dicit est
accidens nominis sicut et eius et propter hoc sicut significat est accidens. eadem
tractat autem obliquum. dicitur secundum primo et hanc rationem ponit ratione non infinitum quod
obliquum. dicitur secundo primo quod non infinitum nomen est non. et quare non est non uinu
quod est passio explanat aliquid ipsum infinitum et quare dicit quod non in
finitum nomen est non. nec exprimit quod ipsum est eorum omne quod aut est quod
affirmatio vel negatio. Et nota quod infinitum additum sit nominatio ad placitum
ad rationem nominis. secundum ad placitum significat. vnde uero nominis non est non ita in
finito secundum situm. Catonis et cetera. Sicut autem non obliqui non est non et
dicit ratio huius propter hoc quod dicit ipsum non significat verum vel falsum additum ei
verbo cuius modi est. cuius appositum est in nominatiuo et negatio
proprie non obliqui est uero non significatiuarum dicit ipsum hic significatum suum
rei. dicit. non est huius ratio et explicit tamen non sed ipsum non est non eo quod
modus significandi diuersus est et propter hoc non est non et sic tractat de nomine
addita hic in primo cum causa quod sit in ceteris sicut causa quando sit in natura sicut dicit
Aristoteles in fine methaphysice et alibi in physicis. Secundum in nominatiuo ponitur causa principalis
compositionis in natura. scilicet materia et forma et specie. Ergo et in arte ponitur causa principalis
compositionis in arte et uerbum est causa sicut compositio in arte non suffi
nec et uero ad causandum constitucionem. Secundum quod uerum quod se habet per compositionem
in natura. Ad hoc forte puto quod non est quo ad hoc in arte et in na
tura sicut in natura .n. ponitur causa principalis rei generatione quia quod ad
sit receptibile perfectionis et hoc est materia et si sit receptibile perfectionis
est aptum natum habere perfectionem et non habere et sic necesse est priuatio
et item forma per quam est perfecta et sic causa sunt necessaria in natura ad re
naturalem generationem. Sed in ceteris de non est sic non .n. acquirit ad
suppositum tantum in arte et exponitur tantum id quod est in suo propter hoc non est in
disiuncte nec ducatur prima compositione. Sed cum componitur et casus non
diffinitur et hoc uero propter constitucionis orationis utrumque consideratur non in quo
est pars orationis. In dicto propter quod componitur predicationis ponitur
in ratione nominis. Sed aliter uero non. sicut est dubio de uerbo. Ad hoc sic
sicut hic in textu. Sed in modis significandi magis natura sunt se
modis autem sicut casio hac ratione in grammatica comparantur differentiis. Secundum quod dicit
secundum magis sit consequentia sensibus. comparatio uero magis nocta est sensui quam sicut
propter hoc diffiniunt in grammatica differentias in comparatione ad comparatum et sensus sic
ad oratio. Aliter dicitur est differentia per genus et differentiam. Genus uero nominis et uerbi est
uox. uox .n. significatiua est quod uocis. propter hoc ponitur uox in diffinitionibus aliarum in
ratione nominis et uerbi. Sed uero quod hoc uero dicit uoce non significatiua uox .n. non
significatiua significat cum quo hoc dicta uox significatiua comparatur et quod non est uox
significatiua et sic dicitur aliter dicitur non est diffinitio hic assignata soli nominis. Item
Ad hoc sic quod significatiuum dicitur dupliciter. uno modo .n. modo dicitur significatiuum quod dicit per se significat
eam ipso scilicet et sic est uoce non significatiua. Alio dicitur significatiuum dicitur per se
significat post ipso scilicet et sic est tamen uoce significatiua. Hic dicit modo ponitur per se in
ratione nominis. Sed quod est propter quod non est uox significatiua secundum placitum et non secundum uo
luntatem cum sit idem placitum et uoluntas. Ad hoc sic quod placitum et uoluntas
in hoc differunt quod uoluntas respicit actum uoluntatis et intentionem in re extra. placitum uero est
non quod propter tamen dicitur. uolo hic et placet mihi hic. quia secundum modum sunt extra re
imponere nomen. propter hoc dicit quod non est uox significatiua ad placitum et non secundum uoluntatem
Sed uero quod omne non significat cum tempore. sic .n. dicit Aristoteles alias nec intellectus
est cum continuo et tempore. quia intellectus rei nominis intellectus cum continuo et tempore
secundum sic intellectus sit significatus ergo quod significatus per nomen significetur cum continuo et tempore
quod omne nomen significat cum continuo et tempore. Ad hoc sic quod illa pars orationis dicitur cum
tempore significare cuius significatum est mesura. tempus autem est mensura motus sicut
dicit Aristoteles in quarto physicorum. propter hoc illa pars orationis quod motum significat di
citur cum tempore quod abest a nomine. puto quod hic est expresse intelligencius et non
exprimet rei intellectum. Sed quare adiicit adeo dictum non significatiua in diffinitione non
et sic dicitur quod ad dictum uocis non significatiue et hoc ut sic quod nulla uox
est non significatiua quibus .n. uox significatiua sit uero quia bubal significat bubal
et sic de aliis quod omnis uox aut eius est significatiua et ita significatiua. Ad hoc sic
significatiuum .n. est quod sic accipitur secundum. ad representandum intellectum quod non omnis est significa
tiua nec significatiua quod solum uox significans sic quod non est significatiua cum
delinquat ad intellectum. Sed sic quaeritur quare non exponit hanc dictionem
sine tempore. eius expositum alias dictas in ratione nominis. Ad hoc sic quod per
non comparatur per natura. hic autem quod est sine tempore est priuatio huius dicit quod est cum tempore
propter hoc non exponit hanc dictionem. Hic dictam cum tempore exponit eius priuatio per
modus. Sed quare cum in nomine sit duo. uox et significatio. uox autem a natura est
et significatio a uoluntate propter quod dicitur quod nomen est secundum placitum magis quam secundum
naturam. Ad hoc sic quod forma dat esse. quia propter hoc forte. Forma quod est aliquid
in intellectu id quod est. significatio autem est prefectio nominis quod dicitur ad placitum. propter hoc
non est ad placitum per quam a natura. Item diffinitio non contineat omni no
mini. nomen .n. conuenit cui nomini quod sit uox significatiua sine tempore. hic .n. nomina dies
annus mensis et huiusmodi non significant sine tempore sed cum tempore quare non conuenit
eis hic predicabilis sine tempore sed cum tempore. Item et hoc diffinitio nominis non conuenit omni
nomini. Ad hoc sic quod ratione nominis talibus nominibus conuenit eo quod hic nomina
non consignificant tempus comparatiuis significare. nomen .n. philosophus hic significare tempus et cum
eis conuenit cum dicta diffinitione. vnde sic debet exponi. uox significatiua sine
tempore hoc est uox sine consignificatione temporis. Ulterius autem consignificat tempus. Sed dicitur
hoc quod dicit partem nominis compositi separatim non significat. Hic non est. Quod pars
dicit omne compositum et resoluitur in duas partes in eius partes
componentes et sic uidetur quod significatio nominis compositi resultat a significatione partium
componentium quam cum idem semper manent in composito quam in componentibus id
significat pars in composito cum separata sit et tunc quaerit quod hoc dicitur ferus
separata significat ad significandum cum dicitur equiferus. Ad hoc forte puto quod
non negat Aristoteles partem nominis compositi ab significatione secundum dicit quod per se non significat
ferus in hac dictione equiferus quemadmodum in hac oratione equus ferus et hoc forte
uerum est. eo quod cum dicitur equiferus utrumque interpretatur dictum hic sicut signatum
distinctum a significatione alterius et consequentes suas habet per se. Sed cum dicitur
equiferus tantum tendit tamen ad significationem vnam non hic aliquam partem com
positi precedit est alia pars componentium significationis componens se et sic non significat aliquid
ferus quemadmodum in oratione. Sed uero quod non possit dici una sed componens
quare sit sic hic significatum vnum ad suum significatum sit ad significatum ad
suum significatum se habebit. Secundum significatum huius dicitur est similiter significat huius ferus
et accidens. Compositum et accidentia non sunt sed vnum eo quod rectus
appetitus habet simpliciter quam ex eorum significans non vnum quam non vnus
dicto. Ad hoc sic quod est sumere accidens dupliciter. Superius .n. accidentia
secundum abstracta est eo utitur eius diuiso secundum nominem suum et suis et
sic ponitur in numerum cum eis qualitatis .n. quantitas et aliter res quam
sunt. sic autem superius accidentia non est ad vnum ex ipso et sunt
alio modo superius accidentia secundum quod nominat quendam aut ... sub re et sic
non ponitur in numerum cum illa secundum quod hic componitur. quod Sortes et Sortes

[illegible]

Verbum est vox ...

[illegible]

vocem dicit patri. Et conversio immo etiam quia in melius probatur quod prius
ponebatur in vocem unius. Contra hoc est quia si hoc sufficeret vocem sic
non deberet hoc dicere cuius probatio est quia non significat patri in eius vocem eo quod
sibi [illegible] melius per [illegible]. Et etiam forte diceret aliquis quod
hoc dicit vocem significativam [illegible] in vocem illam probatur hoc quia [illegible] erat in
vocem nominis. Eo tamen est [illegible] quod [illegible] est hoc dicit [illegible] non
significat sicut [illegible]. [illegible] quod omnes [illegible] differentias ponit [illegible]
[illegible] in differentia ordinis [illegible]
[illegible] differentia [illegible] destructio [illegible]
[illegible]
[illegible] tempore [illegible] tempore necesse fuit ponere hanc dicit
[illegible]
Aliud sequitur aliquis etiam dicit [illegible] quod hoc dicit vocem significativam [illegible]
[illegible]

[illegible]

unum

[illegible]

[illegible]

Oratio est vox. [illegible]

[illegible]

Enuntiatio vero non omnis. [illegible]

cum dicit una autem ... in unaquaque verum et falsum ... et in aliis divisis orationis

enuntiationem de qua hic intendit ab aliis divisis orationis a. Enuntiationum vero non alia ... diffinitionis enuntiationis a. scilicet in qua verum vel falsum est. Enuntiatio oratio est in qua verum vel falsum est ... est haec diffinitio enuntiationis ... quae dicit parte ... separat ... ab aliis ... in qua verum vel falsum separat enuntiationem ab aliis divisis orationis ... Est autem una ... Dicta diffinitione enuntiationis ... una est ... affirmatio ... negatio ...

[illegible]

vero tangit. Dicit quod affirmatio est enuntiatio alicuius de aliquo, negatio est enuntiatio alicuius ab aliquo ... enuntiationis ... verum vel falsum ... enuntiatio ...

[illegible]

coniunctione plures, quia oratio plures non est species enunciationis, quia non nominatur dico genus in species. Preterea non dico dico tamen in predicatis quam nullum totum integrale per se de sua parte. Sed enunciatio est de enunciatione una, ergo enunciatio una non est per se enunciationis, et sic non est hec divisio divisio totius in partes. Et non dico vocis in species, eo quod hec prima enunciatio una est et prima plura secundum quod non est divisio vocis in species. Ad primum sic dicendum quod uno modo est oratio una, et alio modo non unum, nam dicitur esse unum idem ut secundum eius differentiam que est thesis. Unum est ens in se indivisum et ab aliis divisum, et hec divisio propter formam cum materia et sic omne quod est est unum, et in hoc est secundum non sunt unum in re cum isto. Oratio est in [illegible] hec propositio, omnis propositio est propositio una, et hec ita nulla propositio plures est propositio una. Alio modo dicitur unum cum suo opposito quod complexa [illegible] que sunt secundum quod contra multa est multa cum alia re, et secundum quod unum sunt non dicitur quod omnis est propositio una, nec quod omnis propositio est plures, sed tamen est una omnis propositio illius. Ad secundum sic quod hec est divisio vocis in species, non non solum divisio sed divisio vocis in species quam divisio eius primo secundum dicitur. Sed in quam per prius dicitur de uno dicendum et per posterius de reliquo, unde hec divisio est tamen ad sua accidentia dicitur et vocis in species, quam enunciatio per prius dicitur de sua et per posterius de accidentibus eo quod accidentia non habent esse nisi per suam et ita per ad. Ergo [illegible] quod enunciatio dicitur per prius de enunciatione una per posterius de illa que est plures, et aliter hec divisio enunciationis in unam in plures nuncupata est predicatio vocis in species. Sed dicitur quod quod dicitur quod enunciatio una est que unum de uno significat vel coniunctione una de quo aliquid dicitur, [illegible] dicebatur enim una coniunctione enunciatio una. Ergo illa enunciatio que est una coniunctione est enunciatio plures et non una. Similiter
q
est quod quod dicitur quod illa est una que significat unum de uno vel coniunctione. Ad hoc dico quod una coniunctione dicitur duobus modis. Coniunctio enim dicitur duobus modis una, uno modo dicitur coniunctio propositio una casus et sic dicitur omnis illa una coniunctione que est una ab unitate copulationis vel coniunctionis. Alio modo dicitur illa est coniunctione una que quantum est in se quoad [illegible] in subiecto vel in predicato cum tamen ex ipsius pluribus sit unum quam illa propositio est una in qua unum subicitur et unum predicatur vel in qua plura sunt in subiecto vel in predicato coniunctio est unum vel utrumque. Nunc primo modo est oratio plures quam una est coniunctione, secundo modo quod est una coniunctione significat unum de uno et est una. Sed quia quod enunciatio dicitur coniunctione una dicitur enunciatio unius. Ad hoc forte posuit aliquis quod ipse intelligit enunciationem coniunctione unam disiunctivam et conditionalem, quod et conditionalis sit una, sic patet per se significat enim unum de uno sub conditione, omnis enim enunciatio que unum de uno significat est una, omnis conditionalis est talis ergo etc. Sed omnis disiunctiva est una quod sic probatur, dicendum propter quod hec natura disiunctiva enunciatio quod est medium quod disiungit simul esse non potest. Sed sic disiungit inter duo accidentia respectu unius subiecti vel inter duas substantias respectu eiusdem accidentis vel inter duo accidentia et duas substantias. Si enim disiungit inter duo accidentia respectu eiusdem substantie cum non natum est quod disiungit simul non esse, necesse est de necessitate illa duo accidentia non simul inesse substantie, sed alterum tamen, quare medium est quod omnis disiuncta in qua fit disiunctio inter duo accidentia respectu eiusdem substantie unum de uno significat, quare omnis talis una. Similiter disiungit inter duas substantias respectu eiusdem accidentis, quod natum est medium quod disiungit simul non esse, significat de necessitate quod ille due substantie inter quas disiungit non sit participare actum designatum per predicatum, quare non nisi una sola substantiam eius actum potest participare. Ex hoc relinquitur quod omnis disiunctiva in qua fit disiunctio inter duas substantias et duo accidentia disiungit inter duas omnes et eo quod natum est medium quod disiungit simul non esse significat solam unam omnem esse, itaque relinquitur una ita. Cum ergo natum est tamen una omnino non medium quod disiungit esse, significat tamen per totum universaliter in esse. Illo ergo quia omnis disiunctiva in qua fit disiunctio inter duas substantias vel duo accidentia tamen unum de uno reperitur quare omnis talis una, ex hiis ergo colligitur quod omnis disiunctiva est una. Propter quod dicendum ut prius tactum est dicitur coniunctione una copulativam quod significat plures et quod sic aperte patet, copulativa coniunctio natum simul esse simul et esse non ad unum solum sed plurium quare natum plura simul esse ita ut plura accidentia et eidem substantie ut dicitur per [illegible] et sic significat quod hoc plura de uno ut cum dicitur Sortes est et disputat, vel plures substantias natum simul participare idem accidens ut cum dicitur Sortes et Plato currunt, et tunc significat unum de multis, vel plures substantias significat participare plura accidentia et tunc natum plura de pluribus et tunc et plures magis [illegible] copulativa et tunc [illegible] [illegible] plures, [illegible] dicitur non est [illegible] enunciatio et sunt [illegible] [illegible] nulla [illegible] [illegible] [illegible] et eius enunciatio est [illegible] quia nulla enunciatio est simplex. Ad oppositum quelibet

enunciatio est unum minimum et simplex quod non potest resolvi in simpliciora sicut genus quod ergo enunciationis est alia enunciatio simplex quia nulla sit simplicior, quare est aliqua enunciatio simplex. Ad hoc sic sicut hec simplex et composita ad eius simplicis, supera et sic sit simplex, habuit simplex et compositum in genere, accidens in genere secundum quod simplex et compositum dicuntur eius simplicis, ut hoc sit una dicio entis. Eius ad unum ad simplex dicuntur eius simplex et compositum in genere dicuntur eius in genere, et ita in genere est compositum enunciationis, et simplex in genere est enunciatio simplex et composita enunciatio composita que est enunciatio dicitur in simplicem et compositam. Et forte puto quod hec vera est quibus enunciatio dicitur simplex et non sic inter ea dicitur est in simplicem et suo genere et tamen non omnis enunciatio est composita per [illegible] est tamen simplex in suo genere, hec nomen est simplex in genere quod est simplex sic ista est magnus [illegible] secundum quod magnum non est [illegible] hec signis est in ista [illegible] sicut [illegible] et quam deinceps est [illegible] in [illegible] principium. Sed dubitatur tamen enunciationum compositarum que sunt composite ex simplicibus, que composite ex simplicibus, et conditionalis, copulativa et disiuncta, utrum ante vel post, vel utrum copulativa vel utrum disiuncta quia non sic dicitur sic compositum enunciationem que est composita ex simplicibus. Ad hoc sic quod hec est quia composita ex simplicibus quia composita ex compositis eadem in genere quod dico compositum et est quia hoc eo quod [illegible] et hoc non est in [illegible] [illegible]. Sed quod est et est quia [illegible] [illegible] [illegible] ad illa que precessit enunciatio una que plures et non una differentia hec [illegible] ad illa que [illegible] enunciatio una ea quod eadem sunt [illegible] et [illegible] hoc tamen omnis enim [illegible] enunciatio una ea quod eadem sunt divisa et [illegible] quod eadem est omnis tamen precedens est simplex et composita et omnis composita plures et eas quod eadem est omnis enunciatio una. Ad hoc sic quod non sunt eadem [illegible] dividuntur non enim est omnis enunciatio una simplex cum conditionalis sit una non sit simplex nec composita quia multiplex [illegible] simplex quod hec sunt simplex, unde simplex non est una, nec omnis plures composita sed quod hec sunt simplex nec composita est conditionalis non sit plures sed [illegible] eadem ratione nec composita, et [illegible] [illegible] [illegible] non [illegible] quia omnis non [illegible] est [illegible] et composita quia [illegible] composita disiuncta [illegible] et omnis hec [illegible] est non [illegible] et omnis [illegible] est simplex sed sic quod hec est simplex in re forte [illegible] et est [illegible] non [illegible]. De [illegible] tamen dicitur est enim composita et [illegible] quod sit [illegible] est enim [illegible] vel [illegible] [illegible] [illegible] et omnis [illegible] [illegible] ad [illegible] [illegible] ad alio ut [illegible] eadem differentia et [illegible] quod est [illegible] et quod de eo est [illegible] et [illegible] [illegible] [illegible] et [illegible] est [illegible] ad [illegible] est [illegible] [illegible] [illegible] [illegible] et [illegible] [illegible] [illegible] et [illegible] [illegible] [illegible] [illegible] [illegible] [illegible] [illegible] et [illegible] [illegible] [illegible] [illegible] hec [illegible] quod [illegible].

Quoniam autem est enunciare. [illegible] [illegible] illa [illegible].

requiritur ad appositionem sicut affirmatio et negatio. dicendum quod non intendit de appositione sicut nunc cum de materia est illa in qua subiectum non continetur et est omnis illa in qua predicatur actus multiplicitatis actualis vel potentialis et alienitatis. Sed intendit de appositione in qua predicatur non actus [illegible] ad veram appositionem. Et hic est quod dicit. Dico et appositionem. Cum autem sunt quattuor etc. Hic intendit [illegible]

Contrarie uo ulem affir.

[illegible]

Una autem est alba et nec q[uod] unum de uno. [illegible]

[illegible]

Infinitis uero et [illegible]

[illegible]

hic quod necessarium sit verum quod est in materia ... impossibile patebit suo loco. Si ... [illegible]

[illegible]

album non est album ... quod hoc fuit verum est album ... [illegible]

[illegible]

[illegible]

... quodam modo est vera vel falsa.

Nomē aūt est ð aliquo 7c. ...

[illegible]

[illegible] unum de uno [illegible]
[illegible] qualiter est verum dicere [illegible]
[illegible] non est dicendum [illegible]
[illegible] qui est omnis affirmatio [illegible]
[illegible]

homo est iustus	negatio	homo est non iustus
antecedens		
homo est iniustus		homo non est iniustus
ans		
homo est non iustus		non homo est non iustus

[illegible] dicuntur contrarie [illegible]

[illegible]

intellectu ad ponentem. Ad id dicitur ... quod ei quod est non concessum ... ad et est concessum ... quod non intellectu ad ponentem. Ad id ... actus ... intellectu ... non ... non affirmative ... in ... quod est ... non ... intellectu ... intellectu ... fit ... intellectu ... ad id quod est et ad id quod non est ... et ... quod potest esse fit ... intellectu ... potest ... posito ... intellectu ... intellectu ... Ad hoc ... forte quod ... intellectu ... et quod ponat ... quod ... intellectu ... posito ... intellectu ... forte ... intellectu non ... concessum ...

[illegible]

affom & neg ut pluales. et due nūc q° est vj. omnes s.
affo & neg° & due se hntes ad affom̄ cont⁹ ut pluales &
alie due nūc se hntes ut pluales. Adn̄ sic q̄ ītēdit p̄
h̄ q̄ dr̄ duas se hr̄e ꝑ p̄ricā ad aff⁹ & nem ut pluales
lp̄re utrasq̄ appoīs s̄ē neg° aleius & dco duas nūc se
hr̄e ut pluales lgt. q̄ no uult .i. q̄ neutra appoīs neg
s̄ē affo aleius ...

[illegible]

p[ro]p[ri]etas. unde sicut habet ad illas sic p[ro]p[ri]etates ad illos. Pro s[ecund]o sciendum q[uod] n[on] est multitudo [illegible]

[illegible]

Utrum unum et pluribus [illegible]

[illegible]

[illegible]

[illegible]

et aliquis predicatus constat ex quo sunt ea que [illegible] distinctus et affirmatio. Sed exponens nulla sunt affirmativa sed universalis negativa quare non est haec exclusiva necessaria. Solus Sortes est, ergo nullus alius a Sorte est [illegible] ergo [illegible] sit una, non est ergo una quare est plures. Ad id dicendum quod consequentia est necessaria. Solus Sortes est, ergo nullus alius a Sorte est et non est enthymema nec exemplum nec syllogismus [illegible] est necessaria et tamen nulla species ratiocinandi salvatur in eo [illegible] et in eo non sit aliqua species [illegible] sicut [illegible] quod non est syllogismus manifeste est. Enim continet [illegible] praemissa non est syllogismus quod non sit inductio propter [illegible] quod ex particularibus [illegible] quod et non sit exemplum propter [illegible] continet [illegible] non est exemplum. [illegible] praemissa [illegible]. Et non sit enthymema propter et eo quod omne enthymema reducitur in syllogismum ut dicit [illegible]. Et autem non reducitur in syllogismum et sic [illegible] si reducitur in syllogismum hoc est per additionem propositionis [illegible] maioris vel minoris sicut dicit [illegible] quod enthymema est [illegible] syllogismus et deficit in maiore vel in minore syllogismi. Nulla autem propositio [illegible] addita [illegible] syllogismus [illegible] universalis et praemissa sunt [illegible] non concluderetur syllogismus [illegible] quare non est enthymema quare non [illegible] enthymema [illegible] una quare et plures. Ad id dicendum dicit [illegible] in principio libri istius doctrine [illegible] est plures [illegible] alia si [illegible] non [illegible] dicere [illegible] hominem esse album [illegible] esse album quare [illegible] tamen non [illegible] dicere solum Sortem currere [illegible] et nullum alium a Sorte currere. Hec sunt plures [illegible] plures solum Sortes currit. Ad hoc quod forte dicitur [illegible] est una solum Sortes currit et quelibet exclusiva. Ad aliud [illegible] dicitur quod cum dicitur quod exponens sunt affirmativa sed universalis negativa [illegible] albus ergo [illegible] a Sorte est albus [illegible] quod non est syllogismus solus Sortes est [illegible] albus [illegible] non [illegible] de modo [illegible] in hac [illegible] est albus [illegible] est albus [illegible] Sortes est [illegible] a Sorte est [illegible] solus Sortes est. Hec et universalis [illegible] et non [illegible] et praeiacentes illius [illegible] est albus [illegible] et praeiacentes [illegible] non est [illegible]. Ad [illegible] forte dicendo sic [illegible] est quod omnis exclusiva et exceptiva est aliqua una [illegible] tamen una quare illa [illegible] simpliciter unum de uno significat. Et quod omnis species arguendi habet reduci in syllogismum vel in syllogismos [illegible] plures species [illegible] quare non est possibile reduci in syllogismum unum sed in plures. Inductio enim scilicet [illegible] reducitur in syllogismum [illegible] deducta ista inductio in syllogismum hoc modo: Sortes est, Plato est, et sic de singulis, ergo omnis homo est [illegible] est Sortes vel Plato [illegible] currit [illegible] omnis homo est Sortes vel Plato [illegible] reducitur in syllogismum ubi est locus [illegible] reductio [illegible] supra [illegible] reducitur in syllogismum sic: Omnis homo est, ergo Sortes est [illegible] sub [illegible] Sortes est homo et est syllogismus: omnis homo est, Sortes est homo, ergo Sortes est [illegible] homo est, ergo Sortes non est [illegible] sub ipso Sortes est homo et est syllogismus. Difficilius [illegible] in exclusivis et forte estimo quod non habet [illegible] solus Sortes est, ergo nullus alius a Sorte est, reducitur in unum syllogismum et hoc probatur [illegible] reducitur in plures syllogismos [illegible] sit [illegible] unius syllogismi [illegible] alius sit. Omne quod est Sortes est, sed Sortes est homo, ergo Sortes est [illegible] non sit [illegible] quod est [illegible] omissa non [illegible] alio modo quod si [illegible] in praemissa [illegible]
hic [illegible] syllogismus [illegible] concludi [illegible] Sortes est [illegible] omne aliud a Sorte est non Sortes, ergo nullus alius a Sorte est, et sic reducitur exclusiva [illegible] in syllogismos et non in syllogismum. Eodem modo [illegible] quod omnis exclusiva [illegible] reduci in syllogismos et non in syllogismum.

Hic vero deuenies [illegible]

[illegible]

[illegible] Quod sic [illegible] appositum in [illegible] [illegible] exponentes [illegible] [illegible] unius [illegible] non ad [illegible] [illegible] ut ablative [illegible] resolutione [illegible] [illegible] ponens ad [illegible] [illegible] ut ad [illegible] est [illegible] non [illegible] [illegible] homo [illegible] album [illegible] non homo [illegible] [illegible] album hominem [illegible] album hominem [illegible] non album hominem [illegible] [illegible] possibile est ambulare et [illegible] possibile est non ambulare [illegible] [illegible] necesse [illegible] possibile est [illegible] non est [illegible] [illegible] res [illegible] res [illegible] res [illegible] [illegible] possibile est [illegible] non [illegible] possibile est [illegible]

et iste possibile est non esse, et non possibile est non esse, contingit non contingere et sic de aliis [illegible] cum de repugnantibus [illegible] contradictorie [illegible] esse et non esse [illegible] admodum [illegible] apposite non est [illegible] qui negat [illegible] qui negat modum [illegible] possibile non possibile [illegible] non contingere et sic de aliis [illegible] possibile esse et possibile est non esse [illegible] non [illegible] possibile est esse et possibile est non esse [illegible]

[illegible]

[illegible]

[illegible]

Que vero fiunt

[illegible]

Dubitabit autem aliquis

[illegible]

invicte. Secundo quia potentia volitiva velit ad opposita et est potentia solius illa que ex ratione sua ex libertate arbitrii. Potentia autem irrationalis non est ad opposita. Illa enim que est sua in actu non est ad opposita. Sicut potentia ignis est potentia irrationalis et non velit ad opposita. Est enim sua potentia ad calefaciendum et non calefaciendum. Cum enim dicitur [illegible] non sit reddere rationem propter quid ignis calefacit [illegible] est enim [illegible] caloris in aliis aliquis cum sit calidissimus ut [illegible] est in se [illegible]. Dicit quod [illegible] quia non omnis potentia est ad opposita [illegible] irrationalis, et potentia irrationalis est [illegible] non agit [illegible] quod velit ad opposita potentia est [illegible] agat [illegible]. Utrum non [illegible] quod potentia irrationalis velit ad opposita et quod non. Quaeritur de potentia [illegible] quod est [illegible] potentia [illegible] est enim [illegible] quod est [illegible] in actu [illegible]

[illegible]

i actus po^te p po^a actu non unitu. h non d natur ... nec. h ma ... actu ad pom actu unitu ...
q unu ... non e ... religi ... ad ... sit q ...
nos ad eod ... relate ... non ... illa ...
... q prius erat ... appone negatis. sic non ... non ... non ...

Verum ... . adiecta sup^a ... omnis ...

[illegible]

[illegible]

oppo a oppita². b. 7 b. ad oppo q oppita² n b. n 7 b. sit sic
oppo q oppita². b. no 7 b. ad oppo q oppita² n b. n 7 b. ~~ad oppo q~~
~~oppita no b. 7 b.~~ g° p mutatu. sic sic hic oppo q oppita² no
b. n 7 b. ad oppo q oppita² no b. 7 b. sic sic habebit oppo q oppita²
b. 7 b. ad oppo q oppita² b. no 7 b. ...

[illegible]

[illegible]

[illegible]

... ita non sequitur etc. etc.

Explicit exposicio super predicamenta Bernardi magistri Hermanni [illegible] ~~[illegible]~~ in Erfordia apud [illegible] bona et valida [illegible]

[illegible] omnium bonis [illegible] quorum [illegible] ... de bonis fortune et in libro [illegible] magnorum moralium ...

[illegible]

[illegible]

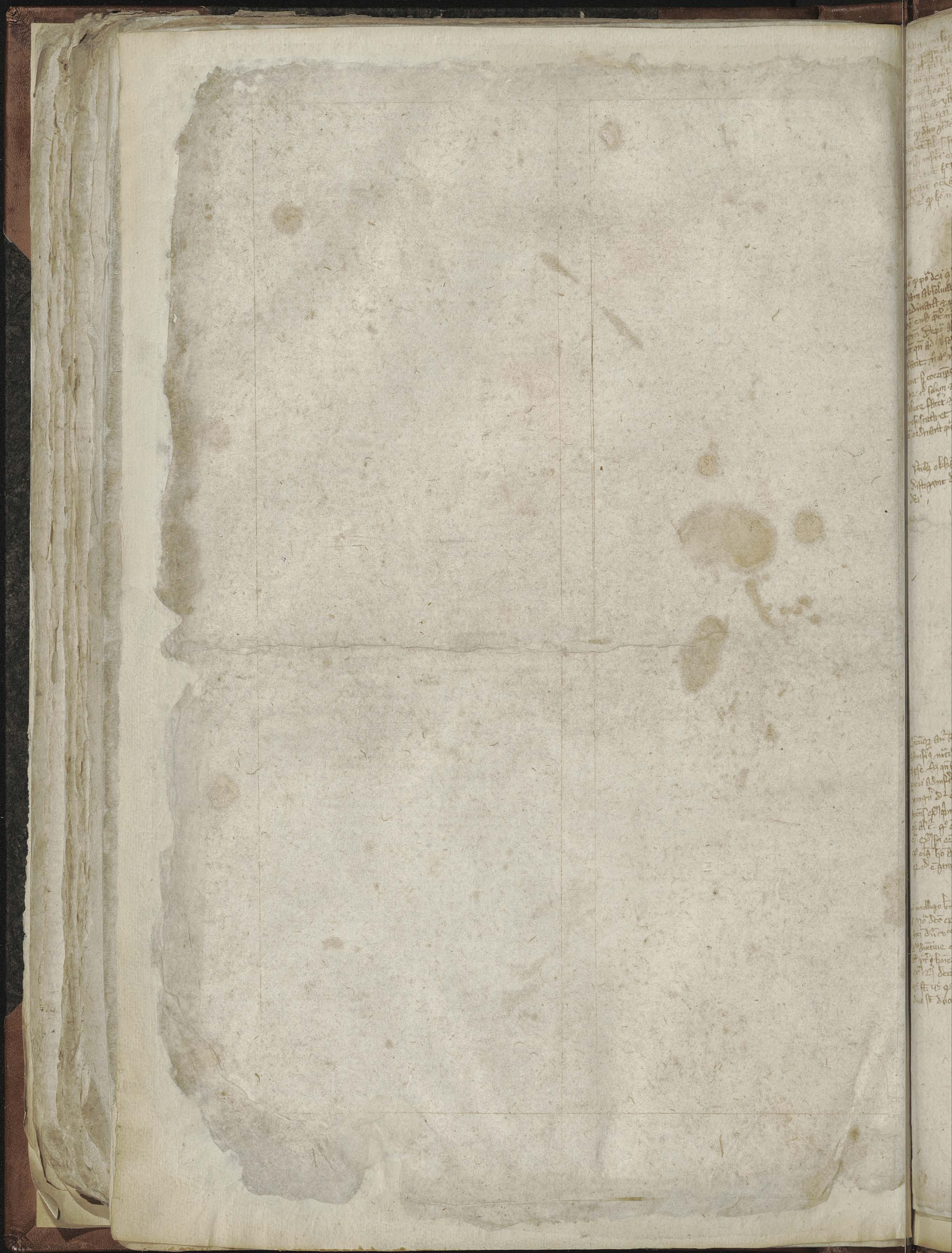

Ho[illegible] ... totu[m] no[n] p[er] ...

D[e] ... [illegible]

Circa de p[ro]p[r]ius ... id q[uod] ... [illegible] ... ad ... [illegible]

[illegible]

Circa ... ad ... [illegible]

[illegible]

[illegible]

[illegible] albedine [illegible]

albedo. [illegible] qualitate [illegible]

[illegible] fuit albedo [illegible]

[illegible] quo [illegible] fuisse homo albedo [illegible]

[illegible] fuit albedo [illegible] fuit albedo [illegible]

[illegible] intellectus [illegible]

[illegible] fuit albedo [illegible] aphylbolya [illegible]

[illegible] fuit albedo [illegible] fuit albedo [illegible]

[illegible] homo [illegible] albedo [illegible]

[illegible] lapis [illegible] lapidis [illegible]

[illegible]

[illegible] homo [illegible] album [illegible] homo [illegible]

[illegible]

[illegible] album [illegible] homo [illegible] album [illegible]

[illegible] absque [illegible]

[illegible] homo mortuus [illegible] homo [illegible] album [illegible]

[illegible] bone [illegible] lapis [illegible]

[illegible] homo album [illegible]

[illegible] homo mortuus [illegible] homo mortuus [illegible]

[illegible] homo mortuus [illegible] mortuus [illegible]

[illegible] homo mortuus [illegible]

[illegible] homo [illegible] mortuus [illegible]

[illegible]

[illegible]

[illegible]

... intelligi qui [illegible] ... [illegible]
... non est ad medium ponere ... [illegible]
... [illegible] et largitas ... [illegible]
... non valet ... [illegible]
... [illegible] homo est bonus ... homo
est bonus ... [illegible]
... [illegible]
... [illegible]
... [illegible] ... homo est malus ...
... [illegible]
... [illegible] peccatis ... [illegible]
... est malum ... corpus ... [illegible]
... laevo est malus ... corpus ...
... est mala ... corpus ... [illegible]
... corpus ... [illegible]
... [illegible] corpus ... bonum ...
... [illegible]
... [illegible]
... corrigi ... corrumpi ... [illegible]
... [illegible] malum ... [illegible]
... [illegible] naturale et morale ... [illegible]
... de bono et malo naturali ... [illegible]
... [illegible] moris ... [illegible]
... morale ... [illegible]
... [illegible] humanus ... [illegible]
... [illegible] ... [illegible]
... [illegible] ... [illegible]
... [illegible]

... [illegible]
... [illegible] ... [illegible]

... [illegible] abstractum ... [illegible]
... [illegible]
... [illegible] ... [illegible]
... [illegible]
... [illegible] ... [illegible]
... [illegible]
... abstractum ... [illegible]
... [illegible] humanitas ... [illegible]
... non valet ... [illegible]
... [illegible]
... [illegible] ... [illegible]
... [illegible]
... [illegible] abstractum ... [illegible]
... [illegible] albedo ...
... albus ... [illegible]
humanitas ... [illegible] humanitas ... [illegible]
homo est animal ... humanitas ... [illegible]
homo est animal ... [illegible]
... [illegible]
... [illegible] abstracto ...
... [illegible] ordinatur ...

... [illegible] ... non ... valet ... [illegible]
... [illegible] albedo ... color ... homo est albus ...
humanitas est albedo ... non ordinantur ... [illegible]
... non ... valet ... non ... homo est animal
... humanitas est animalitas ... [illegible]
... [illegible] quod ... [illegible]
... [illegible] ordinantur ... [illegible]
... [illegible] ... homo albus
... [illegible] albus ... omnis homo
albus ... [illegible] albus ... non ...
... [illegible] homo est albus ... humanitas ... albedo.
... [illegible] Christus deus et homo ordinantur ... [illegible]
... quod ... Christus est homo et non quod ... est
... Christus ... non ... homo ...
... humanitas et non ... [illegible]
... [illegible] non valet ... [illegible]
... [illegible] ordinantur ... [illegible]
... [illegible] quo ... [illegible]
... ordinantur ... [illegible]
... [illegible] ... plus ... [illegible]
... [illegible]
... [illegible] homo ... [illegible]
... [illegible] ... homo ... et non ...
... [illegible] ... [illegible]
albus ... [illegible]
... [illegible] homo est albus ...
... [illegible] ... homo est albus ... [illegible]
... homo albus ... ordinantur ... [illegible]
... [illegible] non ... abstractum ... [illegible]
Christus ... abstractum ... [illegible]
... homo est ... humanitas ... albedo ... [illegible]
... [illegible] ... [illegible]
... [illegible] ... [illegible]
... [illegible] homo ... [illegible]
... [illegible] ... humanitas ... [illegible]
... [illegible] abstractum ... non ... [illegible]
... [illegible] humanitas ... [illegible]
... [illegible] homo ... humanitas ...
... [illegible]
... [illegible]
... [illegible] abstractum ... [illegible]
... [illegible] ... [illegible]
... [illegible] abstractum ... [illegible] valet
... [illegible]
... humanitas ... [illegible]
... abstractum homo et humanitas ... [illegible] abstractum ...
... [illegible]
... [illegible]
... [illegible] non ... [illegible]
... [illegible]
... [illegible] ... [illegible]
homo est ... [illegible] albus ... [illegible]

[illegible]

[illegible]

[illegible]

[illegible]

[illegible] plura cum adiffoc ad diffini ad [illegible]
[illegible] anima [illegible] ad [illegible]
[illegible]

[illegible]

sed si dicit ab aliquo sic et ... ab hoc
p[ri]o arguit ... abusio[n] ad s[u]p[er]ius aff[irm]ati[...]
distributive 2[o] arguit ... applicari ad i[n]ficia[...]
... arguit sic ... ab
... abaquo sic
... abusio[n] ad s[u]p[er]ius aff[irm]ati[...]
distributive ...
... et distributive
... sequitur ... ad ...
... in ... alius ab
... alius ab asino ...
... s[u]p[er]ius ... non ...
... distributive ... alius ... alius

[illegible]

[illegible] plus de octavo [illegible]

valet [illegible] et bene dicitur [illegible]

[illegible]

[illegible] de [illegible] apta nata [illegible]

[illegible]

[illegible]

[illegible] ... [illegible] de octavo [illegible]

[illegible]

III